JACK ATTACKS GENE

Commissioner Boyle Gives Lie To Dempsey Charge

THE PITTSBURGH SUN-TELEGRAPH

COMBINING CHRONICLE TELEGRAPH AND THE PITTSBURGH SUN

ESTABLISHED 1927—VOL. 1—NO. 49 MONDAY, SEPTEMBER 19, 1927 TWO CENTS

Today

Respectable Old Age.
Wine Propaganda.
Poison Gin: Needled Beer.
Miami Is Ready.

By ARTHUR BRISBANE

Copyright, 1927.

ON A 1,000-acre tract near Baltimore there will soon be shown the history of American railroading, from the beginning, with locomotives and cars from various epochs—all in honor of the one hundredth anniversary of the Baltimore and Ohio Railroad.

THE Baltimore and Ohio, first in the United States "to handle for the public, passengers and freight," reminds you that this country is gradually becoming respectably ancient.

TWO big stores in New York City, Hearn's and Arnold, Constable's have just reached the respectable age of one hundred. And the age is less important than the marvelous improvement in one hundred years.

The next step will be the flying machine, with a rearrangement of man's living habits, recasting of population centers and land values.

Buy the right hill and mountain tops within two hundred miles of big industrial centers now, and your grandchildren will bless you.

AMERICAN Legion members, with their families, are invited to lectures on French wines, describing their qualities, value to health, vitamin content, etc. After the lecture samples of various wines are offered, also small souvenir bottles to be carried Good prohibitionists will be grieved by this propaganda.

IN ITALY the wine crop is enormous this year, and establishments for working people, where wines of modest prices are served, charge customers "by the hour."

You pay four cents—in our money—spend an hour and drink as much wine as you choose, in your hour—as you hire a billiard table by the hour here.

"Four cents an hour" for wine drinking will horrify the good. But it is not as bad as the sign that once decorated English gin houses: "Here you may get drunk for a penny, dead drunk for twopence."

YOU are told that abundance of wine causes no drunkenness in Italy or France. Once when wine was at its cheapest, the Italians mixed it with the feed of horses and said they throve on the diet. Prohibitionists will call that more propaganda.

JAMES H. BIMSON, teacher in the Paterson, N. J., high school, aged 55, and his wife, 52, died last Saturday in St. Joseph's Hospital after drinking home-made gin.

Dr. Norval, county physician, says the gin was made of "poison alcohol." There is much drinking of such poison, and you can never be sure that it is not in the "prewar stuff" offered by your well-meaning friends.

ALSO, remember that so-called "genuine beer" is usually near beer that has been "needled." Denatured alcohol is bought at gasoline stations. Some of the poison—not all—is extracted by redistilling. Then a huge syringe, with a needle point, is used to inject the alcohol into the near beer keg, through the cork or wood opening. And with such "needled beer" tens of thousands of Americans are poisoning themselves, ruining their kidneys.

Only a fool drinks bootleg liquor.

THE rest of the country will be glad to hear that Miami, and Florida generally, have wiped out

(Continued on Page Two.)

Probable Lineup

DODGERS.	PIRATES.
Statz, m	L. Waner, m
Carey, r	Comorosky, lf
Hendrick, lf	P. Waner, r
Herman, 1	Wright, s
Flowers, s	Traynor, 3
Partridge, 2	Grantham,2
Butler, 3	Harris, 1
DeBerry, c	Smith, c
Vance, p	Hill, p

SERIES TICKETS ON SALE

3 Shot, 1 Dying in Vote Battle

"Answer These," Jack Says to Gene

WHY did a lot of gamblers, steered, perhaps, by your friend, Abe Attell, make a huge betting plunge on you to win that fight (at Philadelphia) after you and Max (Boo-Boo) Hoff and Billy Gibson, your manager, had one of those conference things?

WHY did you borrow $20,000 from Hoff on fight night when it would have been a simple matter for you to have borrowed the money from Tex Richard without a bonus agreeme

WHY DID YOU SIGN YOURSELF AS EUGENE TUNNEY WHEN YOUR REAL N/ JAMES JOSEPH TUNNEY?

WHY is it that the Attell crowd of gamblers was lukewarm in support of you before th ment was signed but immediately after it was signed—about 6 o'clock at night—u passed and the terrific plunge on you to win was of a sensational nature?

HOW about making all the facts (about the alleged $20,000 bonus to Tunney if he w public matter now?

Bucs Seek No.12

By CHARLES J. DOYLE.

Happy over their day of rest on top of one of the most strenuous and successful weeks any Pittsburgh club has ever experienced, the Pirates today were refreshed as they prepared for the third game of five-fight series with the Dodgers.

There was little change in the standing of the leaders this

(Continued on Page Twenty-one.)

World Series Tickets on Sale Here

Application for seats to the world series, in event the Pirates win the National League pennant, which is considered almost a certainty, were being received by the Pittsburgh Baseball Club today.

Realizing the huge task the staging of the fall classic presents, officials of the Pirates an-

(Continued on Page Twenty-two.)

THE WEATHER.

Generally fair and cooler tonight; Tuesday, probably local rains and cooler.

FORBES DESCRIBES NEW FORD, RIDES IN IT

By B. C. FORBES.

DETROIT, Sept. 18.

"YES, I'm getting a thrill out of turning out the new car that recalls memories of building my very first car," Henry Ford declared as he pointed out features of the eagerly-awaited new Ford, in one of which we were sitting. "Only in those days I had to make everything and do everything myself. It's different, it's easier now.

"But," he added, "it's a big job, for we must do it right. We are not yet quite through experimenting. Some of the details have yet to be worked out. You know, it's one thing to make designs on paper and another to get them suitable for speedy and economical production on a very large scale.

"We didn't first fix a price and then set ourselves to building a car to come within that price. We are doing the job right. When we have got it right, then we will take all costs into consideration and fix the price. That hasn't been done yet."

MR. Ford's eyes lit up.

"But it's going to be not only up-to-date but we are trying to make it better than up-to-date—a few years ahead of the times. The other day two of the experimental cars did 650 miles from early in the morning until before midnight. It was forty horsepower. This not only means

(Continued on Page Twenty-four.)

SEE TODAY'S **VOTE TOMORROW** EDITORIAL PAGE

Ward Guns Fell 3

Guns flashed in the heart of Oakland over the week-end as the factional war flamed from the Strip toward the residential sections of Pittsburgh, Police Capt. Anthony Forrester is under suspension in connection with the affair.

Two bystanders were wounded when gunmen, racing along Forbes street in automobiles, emptied their revolvers last night at political enemies who were standing on the crowded sidewalks near Atwood street, a few steps from the police station.

TEN HELD FOR COURT

Ten men were arrested in connection with the disturbance and all were held for court by Magistrate William J. Scost today, on charges

(Continued on Page Two.)

JACK CHALLENGES TUNNEY TO DENY PHILADELPHIA FIGHT FIXING CHARGE

Choice of Referee Final and No Switch Made, Says Boyle.

By HARVEY J. BOYLE,
State Boxing Commissioner.

If Jack Dempsey says an eleventh-hour switch was made in the choice of referee for the Dempsey-Tunney bout in Philadelphia last year he is telling a lie.

Until a half hour before the bout the referee, Tommy Reilly, one of the squarest and most dependable officials in the fight game, did not know he was going to work, although the Pennsylvania

(Continued on Page Twenty-two.)

HARVEY BOYLE.

Ex-Champion Admits He Was Fairly Beaten, But Demands Gene Explain Boo Boo Hoff's Claims.

THE SUN-TELEGRAPH today reproduces an open letter from Jack Dempsey to Gene Tunney, made public in Chicago, four days before the big championship fight, and copyrighted for 1927, by King Features, Inc. The letter:

DEAR TUNNEY:

Before we start swinging punches at each other here in Chicago, how about you making a little explanation to the public and to me about all the angles involved in that suit which Max (Boo Boo) Hoff, of Philadelphia, fired at you?

(Continued on Page Twenty-one.)

'Is This Sportsmanlike?' Tunney Wants to Know

By Universal Service.

TUNNEY TRAINING CAMP, LAKE VILLA, Ill., Sept. 19.—Gene Tunney today received a copy of Jack Dempsey's open letter, in which Dempsey challenges him to "tell the truth about the 1926 fight." Tunney wrote the following brief note to Dempsey:

"My Dear Dempsey:

"Your so-called open letter to me was brought to my attention. While my reaction is to ignore it and its evident trash completely, yet I cannot resist saying that I consider it a very cheap appeal for public sympathy.

Do you think this sportsmanlike?"

"GENE TUNNEY.

"P. S.—I might add that I wrote this letter myself."

AIR DERBY LEADER REACHES CLEVELAND

CLEVELAND, O., Sept. 19.—(AP.)—C. W. Meyers, of Detroit, first to get away from the airport at Bellefont, Pa., in the national air derby, landed at the Cleveland airport at 12:19½. He is listed as entry 36, flying a Waco 10.

FIVE PLANES MISSING

Of the 25 airplanes which took off this morning from Roosevelt Field in the Class B race of the Spokane air derby, 20 had been accounted for up to 1 o'clock today.

C. W. Meyers, piloting a Waco 10, entered by Berry Brothers, of Detroit, at that time was the official leader of the race.

He had checked into the control station at Bellefonte, Pa., second, but A. M. Banks, driving a Pitcairn Fleetwing, who arrived at Bellefonte two minutes ahead of Myers, encountered engine trouble and was unable to get away in his proper place.

Up to 1 o'clock a total of 13 planes had checked into Bellefonte, all but one having continued on to Bryan, O., the next control. They were due there early this afternoon.

Four other planes had been forced by fog to land at Tamaqua, Pa. One, the plane of R. E. Dake, of Pittsburgh, had been forced down at Highbridge, N. J., and another, that of R. E. Cantwell, had failed to get farther from Roosevelt Field, N. Y., than Curtiss Field, a mile away.

(Continued on Page Two.)

See 'BRINGING UP FATHER' and 'TILLIE THE TOILER' on Page 29

Stars Who Will Report for THE SUN-TELEGRAPH and You The Battle of Battles

Fight Extra—Watch for the SUN-TELE FIGHT EXTRA, which will appear on the street as soon as the world championship battle has been decided in Chicago next Thursday night. A blow-by-blow description of the battle will be given by Harry Keck, Sun-Tele sports editor, who will be at the ringside, while other high spots of the clash of the ring gladiators will be written for you by the other experts and notables shown above.

150,000 ELIGIBLE FOR TOMORROW'S PRIMARIES

ASKS MILLION FOR ALLEGED ATTACK

JUANITA MONTANYA

Juanita, Spanish dancer, called the "Queerest Girl in Hollywood," has entered suit for $1,000,000 against Wallace Beery, film actor, on four counts. He attacked her twice, once at his home and again when they were motoring, and he is the father of her unborn child, she charges.

WALLACE BEERY

Beery, on a hunting trip, does not know of the suit so far as is known. The dancer asks one quarter million dollars on each of four counts: loss of "virtue and chastity;" malice and brutal force used upon her; her "anguish, embarrassment and torture," and "brutal oppression."

CHECK-UP FOR FRAUD FUTILE

While gangs of hired thugs and gunmen continued the reign of terror in the Strip and downtown wards, Allegheny county prepared today for tomorrow's primary election.

In Pittsburgh more than 152,000 men and women are eligible to participate, the largest registration in the hectic political history of the city.

Principally because of this registration, which far exceeded the expectation of politicians and official statisticians, the printers today were ordered to rush thousands of additional ballots to the polling places to take care of what promises to be an unexpectedly heavy vote.

REPORT LISTS PADDED

Spurred by reports that the registration lists have been padded heavily in the Third and Fourth districts of the Second Ward, which are controlled by the Kenna-Anderson faction, employes of the registration commissioners and city police conducted a vain search for the books last night. The books were located today and are being investigated.

A member of the board in one of the precincts is quoted in the registration office as reporting, "We had to put these names on, or else—." He finished the sentence by making a motion imitating a gun being held to his head.

The Fourteenth Ward, where there is a hot aldermanic fight, led the registration list, with 9,329 voters. The total by wards follows:

Ward.	Republican.	Democratic.	Total.
1	3,764	141	3,916
2	4,215	53	4,472
3	5,945	106	6,051
4	7,150	301	7,451
5	7,980	254	8,145
6	8,805	187	8,992
7	5,128	245	5,374
8	4,461	291	4,752
9	4,951	121	5,072
10	7,261	186	7,447
11	4,267	304	4,571
12	4,911	282	5,193
13	4,199	270	4,469
14	8,941	323	9,264
15	5,574	312	5,886
16	5,472	417	5,889
17	4,783	181	4,964
18	4,277	259	4,536
19	7,825	474	8,299
20	4,702	279	5,081
21	4,497	221	4,718
22	4,472	179	4,651
23	5,217	158	5,375
24	2,783	158	2,941
25	4,145	150	4,295
26	4,311	192	4,503
27	5,154	291	5,445
28	1,297	127	1,424
29	2,448	207	2,655
30	2,235	196	2,431
Totals	140,452	6,119	152,456

The totals include 86 members of the Prohibition party and 620 voters who did not enroll in any party.

DANDELIONS BURST INTO BLOOM AT WASHINGTON

WASHINGTON, Pa., Sept. 19.—(Special)—The flowers that bloom in the fall included a fine crop of dandelions and buttercups on the lawn of the Washington County Court House here. They sprung up almost overnight during the recent warm wave.

Morin Fist Replies to Taunt

Congressman John M. Morin and P. F. "Paddy" McKnight swapped punches in the Oakland Police Station yesterday.

The police stopped the bout before either man scored a knockout. As the affair had not been licensed by the State Athletic Commission, no referee was on hand to render a decision.

The congressman, according to eyewitnesses, looked somewhat the worse for wear after the battle.

The fist fight between the chairman of the House Committee on Military Affairs and the Soho politician occurred when Morin went to the police station to inquire into the status of two men arrested in connection with a shooting affray Saturday night, when an automobile load of gangsters emptied their pistols at a group of supporters of Dr. C. B. Quailey, Fourth Ward aldermanic candidate. Morin is supporting John H. Carr for alderman in the Fourth Ward.

Those who had ringside seats said today that the fight was a good one while it lasted. McKnight is quite a scrapper. Morin as a youth had considerable reputation in amateur athletic circles.

The two men met at the station. They were heard to exchange remarks that became more and more uncomplimentary.

"You're a stool pigeon," McKnight was heard to say. It was not difficult to hear him, because he made no effort to prevent the world from hearing his opinion of the congressman.

That remark rang the gong and the brief but furious battle was on.

ASSAULT LAID TO POLICEMAN

Three warrants charging pointing firearms, forcible entry and assault and battery were served on Plain-clothes Policeman Michael Barry in Constable Harry Fink of Alderman John J. Verona's office today, after a habeas corpus hearing in Common Pleas Court in an effort to gain the release of Jacob Rosenberg, 1644 Colwell street, James Papello, and Irving Schwartz, arrested in connection with the Oakland election gun fight last night. Bail of $1,000 on each count was asked.

Judge John A. Evans postponed the habeas corpus hearing until later, but meantime refused to permit bail for the defendants.

BIND WACHMAN, THEN ROB KNITTING MILLS

PHILADELPHIA, Sept. 19.—Six masked and armed bandits, apparently possessing "inside" information, police say, bound and gagged the night watchman of the Philadelphia knitting mills today and escaped with a truck load of women's hosiery valued at thousands of dollars. The robbery was perfectly executed, the men leaving the building within 30 minutes from the time they entered.

3 ARE SHOT IN VOTE WAR

(Continued from Page One.)

of inciting to riot and carrying and discharging firearms.

Five were taken into custody in an automobile, in which, the police say, firearms were found. These are Nick Christy, 26, Webster avenue; Max Leventhal, 27, Colwell street; Pat McGinnis, said to be a prohibition agent; Mike Russo, 32, Sheffield street, and Joseph Falino, 26, Edgemont street.

The other five were picked up in the neighborhood as suspicious persons. They are Robert Rosko, 24, Allequippa street; Frank Butler, 31, Juliet street; John McKnight, 25, Coltart street; William Mathews, 23, Soho street, and John McGinnis, 26, Protectory place.

The wounded are John Mutz, 21, of 3411 Forbes street, and William Meade, 40, of 814 Portland street. Ten men are being held in connection with the shooting, one of them being "Pat" McGinnis, a prohibition agent, who is accused by police of driving one of the cars.

The gunplay was the second affair of its kind in the Fourth Ward during the day. Early Sunday morning gangsters in an passing machine shot and possibly fatally wounded John Rohan, 19, of 3723 Orpwood street. Jacob Rosenberg, of 1644 Colwell street, and James Papello, arrested in connection with that shooting, are being held awaiting the result of Rohan's injuries.

Rohan was operated on in the Homeopathic Hospital in an attempt to save his life. A bullet was removed from his back and his condition was reported very serious, due to perforation of the intestines with a likihod of peritonitis developing. Mutz will be subject to X-ray examination at the hospital to determine the extent of his injuries.

FORRESTER DISARMED

Police who took the two men in custody accuse Capt. Forrester, of the First and Second police districts, now on a short leave of absence, of drawing his revolver in an effort to prevent their arrest. Forrester was disarmed by Patrolman George Pishky, Michael Carney and Frank McNichols, who took the suspects to the Oakland Police Station. The arrests were made in an restaurant at 1209 Fifth avenue.

Forrester, aided by several officers from his own police district, later arrested Pishky, Carney and McNichols, sending them to the Penn Avenue Station, where they claim to have been badly beaten. They later were sent to Oakland, where they were released under orders from Superintendent of Police Peter P. Walsh, who said he believed that they had done their duty.

Walsh early today announced the suspension of Forrester, Patrolman Thomas McGuire, who is alleged to have attacked the Oakland policemen after they had been arrested by Forrester, and of Patrolman E. K. Coberly, who is charged with not having detained the car of the gunmen who shot Rohan before it left Oakland.

MORIN AID FAILS

When efforts of Congressman John M. Morin to get the two suspects out of jail proved unavailing, Police Magistrate John J. Verona, political leader of the Third Ward, took a hand in the move to secure their release. Inspector Albert Beebe insisted that they be held in bail without bail pending a report on the condition of Rohan. Walsh backed up his subordinate and the men were held.

Scores of additional police and detectives patrolled the Fourth Ward last night and the guard will be maintained until after the election, because of reports that gangsters plan to invade the polling places in an effort to prevent the election.

The shooting last night occurred shortly before 11 o'clock, when Forbes street was crowded with automobiles and pedestrians. Three machines filled with gangsters swung along the street, guns blazing at a group of supporters of Dr. C. B. Quailey, aldermanic candidate. Mutz, who was not one of the group, was struck in the right arm. Meade, a taxicab dispatcher on duty there, suffered flesh wounds on the cheek, arm and leg.

Two of the cars got away before police from the Oakland station, a few doors away, rushed to the scene. They stopped what was said at the station to be one of the gunmen's machines. McGinnis, the prohibition agent arrested, was said to have been driving that car. Police say they found three revolvers, a box of cartridges and a number of baseball bats in the machine.

MANY SHOTS FIRED

The license number of a second car was obtained. At the station it was said that this car belonged to Capt. Forrester and was driven by a man named Burke from the First Ward.

The official report on the docket states that 15 shots were fired by the gangsters.

Gunplay came to the front more than a week ago in this campaign when adherents of the Kenna-Anderson and the O'Malley-McManus factions in the Second Ward staged a gun battle in front of the Nixon Theater as the audience was leaving. Several participants in that battle were beaten unconscious. None of the shots took effect.

This affray was followed by scores of fights, big and little, in the First and Second wards. Friday night gunmen in a machine that raced out Penn avenue fired into a group of O'Malley-McManus supporters, hitting two North Siders, one of whom still is in the hospital in a serious condition.

SHOT IN BALLOT FEUD

JOHN ROHAN

Rohan, 3723 Orpwood street, Oakland, was wounded when election gangsters opened fire from a speeding automobile in Oakland avenue. Rohan was sitting in a parked machine when the ward thugs' bullets spat. He was seriously wounded.

LEADER IN AIR DERBY

(Continued from Page One.)

Five planes at that hour had not been accounted for.

The Class A group getting under way tomorrow and due in Spokane at about the same time as today's starters, is scheduled for only one overnight stop, that at St. Paul, Minn.

The feature race of the derby, the non-stop event, is scheduled to get under way Wednesday afternoon, the contestants due in Spokane Thursday morning. Four planes are entered for the purse of $10,000 to the winner and $5,000 to the runner-up.

Prizes for the Class B group now winging its way westward, will net $5,000 to the winner, $3,000 for second place, $1,000 third, $500 fourth and $250 fifth.

The pilots and the order of takeoff were as follows:

E. W. Fleet, Hartford, Conn., 6:03 a. m., with Ia. H. Romano of Hartford as passenger.

A. M. Banks, Philadelphia, 6:06 a. m., W. J. Eich, Florsum Park, Philadelphia, passenger.

R. T. Spinks, Rock Island, Ill., 6:04 a. m., Larry Pedigon, Rock Island, passenger.

C. W. Myers, Detroit, Mich., 6:05 a. m., Thomas B. Culey, passenger.

V. L. Roberts, Fargo, N. D., 6:04 a. m., without passenger.

One minute was allowed to elapse for P. Erlerer, Jr., of Los Angeles, Cal., one of the entrants who failed to arrive.

C. B. McMahan, Miles City, Mont., 6:08 a. m., Jack Hildreker, Kansas City, Mo., passenger.

J. B. Brock, Kansas City, 6:09 a. m., Lewis Miller, Des Moines, Iowa, 6:10 a. m., without passenger.

G. Smith, Tacoma, Wash., 6:11 a. m., Jack Story, Tacoma, passenger.

R. H. Johnson, Missoula, Mont., 6:13 a. m., without passenger.

A. Lutzelberger, Erie, Pa., 6:13 a. m., without passenger.

Two minutes were allowed to elapse for the non-appearance of J. C. Sams of Long Beach, Cal., and H. E. Campbell, Long Island City, N. Y. Campbell failed to start because he said he had not received necessary motor parts on time.

The last starter was A. W. Stephenson, Dillon, Mont., at 6:16 a. m., without passenger.

The others:

L. F. Hughes, Wheeling, W. Va., at 6:16 a. m., with Bridgeport, O., passenger.

Rupete Istiner, Tarrytown, N. Y., 6:19 a. m., lieut. Jack Kinman, of Broadway, pilot Navy All-Star Section, passenger.

W. H. Emery, Jr., Bradford, Pa., 6:19 a. m., without passenger.

R. B. Unger, Madison, N. J., 6:02 a. m., without passenger.

M. H. McMahan, Yakima, Wash., 6:21 a. m., without passenger.

R. W. Cantwell, Oklahoma City, Okla., 6:22 a. m., M. M. Fava, Oklahoma City, passenger.

J. H. Sidoway, Coffeyville, Okla., 6:23 a. m., Newman Waldo, Wichita, Kan., passenger.

R. E. Dana, Pittsburgh, 6:24 a. m., Walter Stewart, passenger.

The next three entries, from Los Angeles and Baltimore failed to arrive and four minutes were allowed to elapse before the next takeoff.

S. Darius of Chicago took off at 6:29 a. m. with M. G. McIlvaine, Chicago, as passenger.

E. G. Knapp, Ypsilanti, Mich., 6:35 a. m., C. W. Maris, Flint, Mich., passenger.

Jack Ashcraft, Towanda, Pa., took off in the "Spirit of Automobile" at 6:37 a. m., with Bert Crader, of Towanda, Pa., as passenger.

The last to start was Pilot M. Black, Chicago, who flew without passenger.

Today

(Continued from Page One.)

all signs and reminders of the big wind, and are ready for another boom, with preparations made for record crowds this season.

The new boom will come, do not doubt it, and what is more important, it will stay. Florida is destined to be the winter sunparlor of millions of Americans.

A LEARNED Christian writer thinks old-time revivalists and modern "high-power converters" of the Billy Sunday type are out of date. Real energy, genuine earnestness will never be out of date. "To convince others, be yourself convinced." To convert others, be yourself converted. Whoever lacks belief in a hell with real fire, or in a devil with a red pitchfork will not cause men to worry about the future.

DID you notice that the question of Russian oil for which one American and one British company are fighting may be decided by the World Court?

The Standard Oil Company can be trusted to take care of itself in that court or any other. But isn't it just as well that the foreign business of this nation, including our action in international matters should NOT be decided by a court made up of one lonesome American and nine foreigners, whose pet name for this country is "Uncle Shylock?"

COURT CLERK HIT BY AUTO

Thomas E. Jones, 65, Traffic Court clerk, was struck by an automobile at noon today, at Broad street and Hamilton avenue, while on his way to lunch. He suffered a probable fracture of the left leg, fracture of several ribs and other injuries. He was taken to the Pittsburgh Hospital. Jones lives at 4616 Filmore street. Daniel J. Barrett, Negro, of 2634 Kedron avenue, driver of the machine, was arrested charged with reckless driving.

W. C. T. U. APPROVES PLAN FOR WHEELER MEMORIAL

SHARON, Pa., Sept. 19.—The suggestion by J. H. Van Slyke, of Brookfield, O., for the erection of a memorial at Brookfield in honor of the late Wayne B. Wheeler, dry leader, has been favorably received by W. C. T. U. organizations in Ohio and Pennsylvania. Every W. C. T. U. chapter in the country will be asked to assist. Wheeler was born in Brookfield and spent his early life there.

COAL MINER KILLED BY TRAIN NEAR CANONSBURG

CANONSBURG, Pa., Sept. 19.—(INS.)—Nick Krasna, 44, a coal miner, was killed in the Pennsylvania Railroad yards near here today as he tried to board train No. 502, due here at 6:14 this morning, according to police. The coroner will hold an inquest.

HOTEL FIREBUG SUSPECT IE FREED IN $10,000 BOND

GREENSBURG, Pa., Sept. 19.—Held on an arson charge, Harold Monheimer, Chicago salesman, was released on $10,000 bond today. A brother said he planned to place Monheimer, who is accused of firing several hotels in this district, under the care of an alienist.

POSTMISTRESS MURDER TRIAL IS POSTPONED

GALLIPOLIS, O., Sept. 19.—The trial of Eddy Peppers, Negro, for the murder of Mrs. Florence Buck, postmistress of Grimm's Landing, W. Va., in a hotel here six weeks ago was postponed until November 2 by Judge W. R. White Saturday.

THE WEATHER

General Indications.

Western Pennsylvania—Generally fair and cooler tonight. Tuesday mostly cloudy, possibly local rains and cooler.

Hourly Temperatures.

(EASTERN STANDARD TIME.)

12 midnight	68	9 a. m.	69
1 a. m.	64	10 a. m.	69
2 a. m.	63	11 a. m.	64
3 a. m.	63	Noon	63
4 a. m.	62	1 p. m.	65
5 a. m.	62	2 p. m.	65
6 a. m.	62	3 p. m.	66
7 a. m.	62		
8 a. m.	64		

Observations for the 24 hours ended at 8 a. m.:

Time.	Temp.	Hum.	Wind	Weather.
8 a. m.	59	62	N.W.	Cloudy

Sunrise today ... 6:05 Sunset today ... 6:23

Temperature and Precipitation.

	1926	1927	1924	1923	1922	1921	1920	1919
Highest	81	82	75	73	78	73	69	82
Lowest	61	61	61	64	58	59	54	62
Mean	72	72	68	68	68	66	62	72
Precip.	.09	.00	.00	.10	.00	.00	.00	.47

Bulletin.

Observations taken by the United States Weather Bureau. The morning temperature readings were taken at 8 o'clock. The lowest temperature is for 12 hours ended at 8 o'clock this morning. Precipitation is for 24 hours ended at 8 o'clock this morning.

	Temp.	Pre.		Temp.	Pre.
Stations.	8 a. m.	Inches.	Stations.	8 a. m.	Inches.
Atlanta	68	.00	Miami	82	.04
Atl. City	72	.76	Montgomery	74	1.36
Bismarck	50	.00	Nashville	61	.12
Boise	50	.00	New Orleans	78	.00
Boston	62	.01	New York	66	.16
Buffalo	56	.54	North Platte	74	.00
Chattanooga	64	.01	Oklahoma	66	.14
Chicago	58	.40	Omaha	68	.04
Cincinnati	62	.00	Pittsburgh	62	.09
Cleveland	58	.32	Portland, Me.	70	1.54
Columbus	54	.52	Portland, Or.	60	.58
Denver	44	.00	Rapid City	62	.00
Des Moines	66	.00	St. Louis	66	.00
Detroit	54	.50	Salt Lake	52	.00
Duluth	50	.00	San Francisco	56	.00
Harrisburg	64	.54	San Antonio	70	.00
Helena	40	.00	San Diego	62	.00

HUNDREDS WELCOME PRIDE OF PITTSBURGH HOME

CONGRATULATIONS!

Pilot J. Warren Smith is being congratulated by C. P. Mayer of Mayer Field, Bridgeville, on his successful flight from San Diego in the Ryan monoplane Pride of Pittsburgh, which the Mayer Aircraft Corporation will use in passenger service between Pittsburgh, New York and Chicago. Walter Chambers, secretary of the Langley Beacon Association, who made the trip as passenger, is looking on.

CROWD GREETS FLIERS

At the right is shown part of the crowd which inspected the plane after it came to a stop on Mayer Field. Among those who greeted the fliers were Raymond M. Mariler, president of the Aero Club of Pittsburgh; A. J. Stowe, Jr., Pittsburgh Chamber of Commerce; Reuel W. Elton, Langley Beacon Association, and D. Barr Peat, manager of Bettis Field, McKeesport.

DANCER SUES BEERY, FILM VILLAIN, AS STORK NEARS

Gay Paris Welcomes Legion

PALMISTRY SUGGESTED IN 'MIXED BABY' CASE

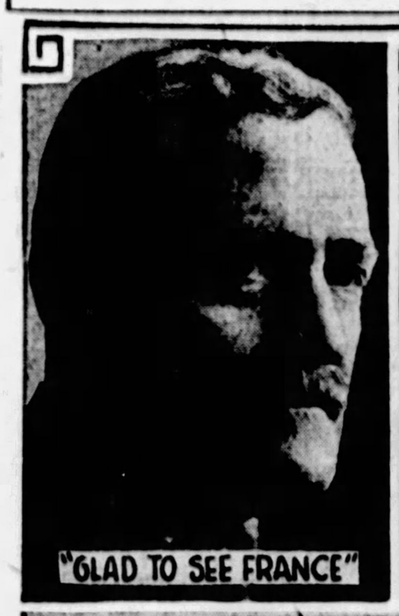
"GLAD TO SEE FRANCE"

"UM-M-M"

COMMANDER SAVAGE

"HERE WE ARE!"

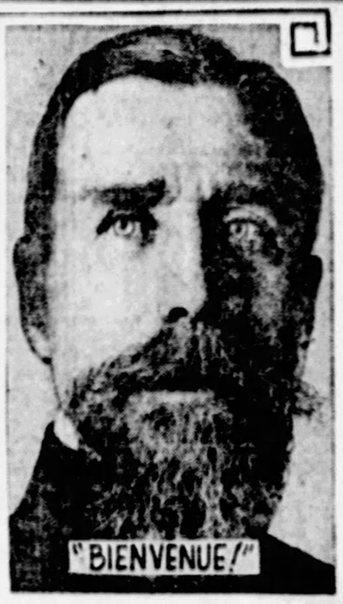
"BIENVENUE!"

"IM A LEGIONNAIRE!"

TYPICAL AMERICAN BOY

Jay Ward, Wilkes-Barre, went to Paris with the Legionnaires. He was selected the "Typical American Boy" from among 1,000 boys and is under the guardianship as the "American Legion Mascot" of Henry Chesterfield in the lower picture. Above: "Blackjack"—Gen. John J. Pershing, who said: "I am glad to see France and you again," when he arrived there with Legion heads.

DOUGHNUTS

Salvation Army lassies are as popular with ex-doughboys in Paris now as they were during the World War it would seem. Miss Helen Purviance (above) made the first doughnut in France in 1917.

LEADER

Lieut. H. F. Savage, national American Legion commander, conveyed greetings to France from United States.

EARLY ARRIVALS

Some of the early arrivals at Paris, where it is estimated that more than 17,000 Americans will gather for the convention. Airplanes, bands, colors, cheers of thousands welcomed the Americans back to France.

THE DAILY PICTORIAL — THE SUN TELEGRAPH — GENERAL NEWS SECTION

MONDAY, SEPTEMBER 19, 1927

"D'YA REMEMBER?"

"WELCOME"

Gen. Joseph Gourand, commander of the Fifth Army Corps of France, officially welcomed the Americans to Paris, representing Minister Painleve, when he met the Legion heads aboard the Leviathan. "Vive Pershing," "Vive Legion," "Vive America" rang out again and again from Parisian throngs as the largest group of Legionnaires arrived. Below: Yanks and French who shared trench troubles met up again.

Film Villain Sued By Dancer

By International News Service.

LOS ANGELES, Sept. 19.—Blood tests may determine the paternity of the expected child of Juanita Montanya, 19-year-old Spanish dancer and film actress, who is suing Wallace Beery for $1,000,000 damages on charges that the screen "villian" is the father of her unborn baby.

Miss Montanya, who charges Beery attacked her while she was a guest in the actor's home, says she expects to become a mother within a month.

The scientific test to determine the child's paternity was suggested today by Louis Greenbaum, attorney for the young actress.

Beery, who set out six days ago on a hunting trip in the Sierra Mountains, had failed to return to his lodge at Carson's Camp last night.

ALLEGES TWO ATTACKS

Miss Montanya, who came here from New York two years ago seeking a film career, charges she was twice attacked in the actor's Hollywood home in December, 1926, during Mrs. Beery's absence.

The first attack, she alleges, took place in the bedroom of the actor's home, despite her "protests and use of her utmost physical strength."

The second attack took place, the actress charges, on the day she ended her visit and Beery insisted on driving her to her home, stopped his machine on the way, and carried her into a vacant house.

Miss Montanya broke into print here when police arrested her following complaints that she had been peering into the homes of film stars.

Later she was taught in the home of Richard Dix by a night watchman who reported she was carrying a revolver wrapped in a black handkerchief.

EX-SOLDIER SHOT TO DEATH

BEDFORD, Pa., Sept. 19.—Gilbert Ruby, 23, of Bean's Cove, near here, is dead, and Joseph Wilson, 25, of Cumberland, Md., is in jail here facing a charge of murder as a result of an argument Saturday over the alleged theft of a still, more than a year ago. Wilson is said to have accused Ruby, who recently returned from service in the army, with the theft. After a fight which followed, Wilson is said to have gone home for a revolver, and shot Ruby near his home.

STORM DAMAGE HEAVY IN STATE

HARRISBURG, Sept. 19.—(INS.)—Borne on the wings of a 20-mile gale which swept through the Cumberland, Juniata and Kishacoquillas valleys late yesterday, rain and hail did damage today estimated at several hundred thousand dollars, disrupted communication lines and threatened death in this vicinity.

The storm, which broke late yesterday after several hours of oppressive heat, caught scores of canoeists unawares on the Susquehanna River here, and before they could reach the shore the high, white-capped waves of the storm-tossed river threatened to swamp the frail boats.

Hundreds of tourists, caught on highways, were forced to abandon their cars when the full force of the storm broke. Lightning which accompanied the storm did considerable damage, several buildings being destroyed by fire. In York county the crops suffered heavy damage.

From Lewistown came reports that several mountain streams overflowed, sweeping into the city with sufficient force to clog the sewers.

THEOLOGICAL SEMINARY OPENING WEDNESDAY

The opening exercises of the Western Theological Seminary will be held Wednesday at 10:30 a. m. in the assembly room, Swift Hall. Prof. James Y. Simpson, of New College, Edinburgh, Scotland, will deliver an address on "Some Reflections on the Present Relations of Scientific and Religious Thought."

LOCAL ITALIAN COLONY WILL MEET WEDNESDAY

The Pittsburgh Italian colony, under auspices of the Sons of Columbus of America, will hold its annual mass meeting Wednesday night at Larimer public school at 8 o'clock.

BEAUTY KING AND QUEEN

CHOSEN BY BRAZIL

Olympio Guilherme, the handsomest man in all Brazil, and Miss Lea Tora, the prettiest girl, arrived at New York on the S. S. Western World.

FAYETTE VARE VOTES GONE

CONNELLSVILLE, Pa., Sept. 19.—Going to an old schoolhouse in Precinct No. 1, Dunbar township, Fayette county, this morning to seize a ballot box, Harry T. Ellenberger, justice of the peace at Dunbar, found the box open and all but 30 of 260 ballots missing. Election records also were gone. The ballots were being collected on court orders for a recount in the Vare-Wilson senatorial contest. Boys are blamed.

U. S. ATTORNEY'S AID HURT

A fall over a 12-foot embankment, while going for a pail of water, resulted in Assistant United States Attorney Joseph A. Richardson suffering a broken left shoulder blade. He is in Allegheny General Hospital. Richardson was at a fishing camp at Neshannock Falls, near New Castle, when the accident happened Friday night, and was brought to the local hospital Saturday night.

PROBE ALLEGED REGISTRATION BOOK THEFT

The reported theft of a registration book from a private home at 216 Watson street, used as headquarters of the Third district of the First ward, has given police more than one mystery to solve.

Mrs. Catherine Egan, 25, of 15 Hooper street, screamed when, she says, she saw a man rush into the place, pick up one of the books and flee. Patrolman George Schwartzmiller heard her cries and saw a man running from the place. After a chase during which he fired into the air he captured Nick Christy, of 907 Webster avenue.

Christy had no book and the patrolman says he did not see him dispose of one during the chase. When a check of the books at the registration headquarters was made none was found missing, but Mrs. Egan insists one was taken, so Christy was held on a suspicious person charge pending an investigation.

ALICE DAY AND HARRON HEAD CAST OF PICTURE

Filming has started on the Tiffany production, "Night Life." The cast includes Alice Day, John Harron, Eddie Gribbon, Walter Hiers, Patricia Avery, Earl Metcalfe and Lionel Braham.

FALL NEAR HOME CAUSES MAN'S DEATH

Injuries suffered in a fall in front of his home caused the death of W. E. Harbison, 71, 1018 Epiphany street, in Mercy Hospital. He was found at 7 o'clock and died two hours later of a fractured skull.

'Mixed Baby' Mystery Baffles Physicians

CLEVELAND, O., Sept. 19.—(AP.)—Palmistry and prayer, medicine and law—even a device for "measuring corpuscle vibrations"—were a few of the agencies that had been offered today to solve the disputed identity of "Baby Smith, female," at the Fairview Park Hospital.

WOMAN HANGS HERSELF

Ill-health and loneliness since the death of her husband, William, last winter, is believed to have prompted Mrs. Henrietta Speer, 52, to commit suicide today by hanging herself in a bedroom of her home, 1223 Irwin avenue.

The body was found by Mrs. Anna Earhart, 152 Fairview avenue, Elliott, who has been caring for Mrs. Speer and her mother, Mrs. Dora Glass, and Mrs. C. L. Jones, 1221 Irwin avenue. A son, Howard B. Speer, left Friday to undergo an operation in a New York hospital and this is thought to have added to the mother's worries.

DOUBT POSSIBILITY

A number of Cleveland's leading physicians and blood specialists at a conference today with Common Pleas Judge Carl V. Weygandt decided that medical science could not conclusively prove that Mrs. Sam Smith is the mother of the baby girl she now is nursing at Fairview Park Hospital and which she claims is not the baby she gave birth to August 32.

Mrs. Smith asserts that a mistake was made at the hospital and several days after birth of the baby she was given a baby girl for a boy.

Dr. Clyde L. Cummer, one of the physicians, does not believe there is a definite way to determine the infant's parentage. Dr. Herbert L. Koekcert, gave as his opinion that "there is only one blood test which might be of assistance, and that is in no way definite."

Dr. Garry C. Myers, a child science authority, said he knew of no way to determine without doubt who is the mother of the month-old baby.

Two other women named Smith, to whom sons were born about the time Mrs. Sam Smith became a mother, remain unshaken in their confidence that they have their own babies. The hospital, meanwhile, has reiterated its explanation: That Mrs. Sam Smith's belief a boy was born to her was due to an error of recording and that in reality it was "Baby Smith, female."

AGREE TO DROP 'SPEED' ADS

Support of the Pittsburgh Better Traffic Committee's protest against emphasis of speed in auto ads is pledged by one of the country's largest automobile manufacturers in a letter received today by Gen. Albert J. Logan, chairman of the committee, from A. Brown Patterson, director of advertising of the Buick Motor Company.

"The Buick Motor Company is heartily in sympathy" with the local committee's campaign to minimize the mention of high speed, Mr. Patterson's letter says.

The appeal sent out by the Better Traffic Committee to the manufacturers did not protest the building of speedy cars, but merely called attention to the dangerous consequences of constantly holding before prospective purchasers of automobiles promises of ability to travel 60, 70 and 80 miles an hour, speeds which are illegal on most highways in the country.

TIRED OF "BOY FRIEND" BOASTS, ASKS DIVORCE

SOUTH BROWNSVILLE, Pa., Sept. 19.—Charging that his wife, Margaret, was continuously boasting of "other boy friends," William J. Foster of this place has brought suit for divorce in the Fayette county courts. They were married in Ebensburg November 11, 1913.

HOLD 2 WHO ROBBED -:- WEST VIRGINIA GIRL -:- IN GOTHAM HOTEL

UNDER HEAVY BOND

Charged with having drugged and robbed Miss Cordie Harvey, daughter of a wealthy Charleston, W. Va., family, two youths were held under $50,000 bond in New York court. Miss Harvey said she became lonesome amid the bright lights and accepted the youths' invitation to meet some of their friends. Left to right—Their attorney, Edward Kelly and Paul Jeffries, the accused youths.

VICTIM

Miss Cordie Harvey, who told how, after being lured to a room at the Hotel Martinique, she was drugged and robbed of jewels valued at $1,000.

RE-ENACTS ROBBERY

To convince the magistrate of her story Miss Harvey re-enacted the scene in the hotel room to demonstrate how the too-companionable young men drugged her before the robbery. She is shown above with her attorney holding a cloth over her face, as she alleged was done by the thieves, who moistened the cloth with a drug.

PITTSBURGH YOUTH SAFE IN SOMERSET AUTO CRASH

SOMERSET, Pa., Sept. 19.—(AP.)—Edward P. Gonch, alias Carl Jennings, 21, South Norwalk, Conn., was held in the Somerset county jail today charged with the theft of a Connecticut automobile which crashed into a bridge Friday night causing the death of Robert Leach, 28, Chicago, and injury of Thomas Lewis, Jr., 20, Massillon, O., both occupants of the car. A third youth, James E. Harber, 28, of 419 East Roberts street, Pittsburgh, escaped injury.

PRIME MINISTER OF HUNGARY ILL

VIENNA, Sept. 19.—(AP.)—The Budapest correspondent of the Arbeiter Zeitung reports that the health of Count Bethlen, the Hungarian Prime Minister, is rapidly breaking up and will force his retirement within three months. He is reported to be suffering from disintegration of the red blood corpuscles. He is scheduled to return to his duties October 1, after a rest, but it is doubtful if he will be able.

W. VA. MINE HEAD GIVES SELF UP AFTER SLAYING

KEYSER, W. Va., Sept. 18.—After a fruitless all-night search by a posse, C. B. Bryant, superintendent of the Welch Coal Company at Emeryville, gave himself up at the jail here yesterday to answer a charge of fatally wounding Nicholas Junkins, 19, in a dispute over money alleged to have been due Junkins. The latter died early Sunday at Hoffman Hospital here.

GAY PARIS HOLIDAY MARKS FIRST LEGION SESSION

CRY FOR SACCO INTERRUPTS WELCOME

By GEORGE R. HOLMES,
International News Service Staff Correspondent.

TROCADERO PALACE, Paris, Sept. 19.—Against the colorful background provided by the French government, the ninth annual convention of the American Legion got off to a whooping start this morning.

The falling gavel in the hands of National Commander Howard P. Savage called the delegates to order in the grand hall of the ancient palace at 9:30, half an hour later than the scheduled time. The commander experienced some difficulty in herding the legionnaires into the convention hall for the opening ceremonies. First it was necessary to entice them from the boulevards, decorated in holiday colors in gay festoons of red, white and blue and bright in the spirit of the holiday.

FRANCE DECREES HOLIDAY

All of Paris, and in fact all of France, sat in at the convention opening, for today was a national holiday, decreed by the government as a tribute to the 20,000 American visitors who had come to relive the memory of war days. All places of business, with the exception, of course, of the cafes, were closed, and Parisians of all classes thronged the boulevards and avenues to watch the "Second A. E. F." get officially into its stride.

Thousands thronged the square in front the Trocadero Palace to see the former doughboys, many of them dressed in brilliant uniforms such as they never wore in the old days, gather in the convention hall. They were there to see President Doumergue, Marshal Foch and other of the most distinguished figures in French official, military and political life part-take in the American convention, a colorful spectacle such as has never before been seen even in the brilliant history of Paris.

In spite of the precautions the Paris police had taken to guard against any radical outbreaks, hardly had Commander Savage called the convention to order when the voice of a Communist rent the air with cries of "Vive Sacco et Vanzetti." The disturbance came shortly after Savage had introduced Louis Marin, French minister of pensions, as formal welcomer to the Legion hosts on behalf of the French government.

Amid the thunderous applause which greeted Marin when he stood up on the rostrum, the Sacco-Vanzetti cries came from an unidentified Frenchman perched high up in the gallery. A pair of husky gendarmes immediately ejected the disturber from the palace and Minister Marin went ahead with his address of welcome.

ONLY DISCORDANT NOTE

The incident afforded the only discordant note of the convention's brilliant inauguration.

"The French nation," M. Marin declared in his address, "does not admire you solely on account of your participation with us in the great war. It knows in the human struggle for progress and especially the progress of moral conscience, how its American sisters are also imbued with the same care for ideals and the same worship of faith and justice, and the same desire for progress in all objects for which generations of French people for centuries have suffered, fought and died for.

"Your pilgrimage increases the mutual affection which exists between our two countries." M. Marin continued. "We all acclaim you most heartily and are happy to find again in the glorious combatants who came back to us a most admirable image of our sister republic, the United States.

"I greet you in the name of combatants, of heroes, of civilian victims, of widows and orphans, of all those who have been stricken by the great tragedy, and as minister of pensions, minister for remembering and worship of the glorious dead of the war. This hour, when French hearts understand you and acclaim you, the government of the republic, in the name of the entire nation, wishes to express to you its whole gratitude."

"Vive Legion!" France Hails 15,000 Paraders

PARIS, Sept. 19.—Paris today gave America a ringing welcome of good fellowship when between 12,000 and 15,000 men and women marched in the American Legion parade beneath the Arc do Triomphe and to the Cathedral of Notre Dame, where the marchers disbanded.

Jean Chiappe, chief of the Paris police, estimated that 100,000 persons saw the parade. They filled windows, clung to street lamps and stood on sidewalks and taxis to see the "Second A. E. F.," a peace-time army, march.

Cheering with one breath, the French laughed with the next at the unusual costumes and mascots chosen by the various state delegations. From the Legionnaires the French had learned the English word "Hurrah." They mixed it with their own "Vive" today in a thundering roar of welcome that echoed from one end of the parade to the other.

The parade took place after the ceremony at the Trocadero, where the convention was inaugurated formally. Today's events constituted a marvelous reception to the men who arrived 10 years ago to help the battered Allies.

There was a moment of unpleasantness in the Champs Elysees. Six workmen on a roof shouted "Vive Sacco-Vanzetti." It was the same shout which had interrupted the Trocadero formalities a few hours before.

The crowd booed. Police entered the building and arrested the offenders. Soldiers with drawn bayonets lined the route of march. France was taking no chances with trouble-makers.

FEAR MAN DEAD IN CAVE-IN

By International News Service.

UNIONTOWN, Pa., Sept. 19.—Paul Stauffer, 46, employed at the Washington Coal and Coke Company, today was believed to have been cremated alive, following the finding of his sweater and a water bucket near a cave-in of a heat conduit.

Stauffer was last seen near the cave-in of the conduit which carried heat from the coke ovens to the boiler rooms. It was stated that his body would have been incinerated had he fallen in.

Stauffer has been missing from his home several days.

'FLYING LION' IS LONG OVERDUE

LOS ANGELES, Sept. 19.—(A.P.)—The monoplane of Martin Jensen, of Dole flight fame, transporting a lion on a non-stop flight from San Diego to New York, still was unaccounted for today, two days and a half after it left the coast city.

Jensen was reported as having been seen last just before noon Friday, less than two hours after the hop-off. He had expected to arrive in New York at noon Saturday. He was reported seen passing over Jacumba, in the San Bernardino Mountains, and over Dixieland, Cal., at the eastern foot of the same coastal range. His course from there was over the stretches of the Colorado Desert and the Arizona semi-mountain ranges.

DOWNTOWN 'Y' LAUNCHES FALL-WINTER PROGRAM

Fall and winter activities in educational, religious and athletic departments of the Downtown Y. M. C. A. got under way today. Larger enrollment than ever before in the night high school, the only accredited four-year course of its kind in the city, and in the business classes, are reported. The daily program in the athletic section is the most ambitious since the new building was opened.

JEWISH FRAT PLANS SCHOLARSHIP BENEFIT

Plans for the annual scholarship benefit bridge of the combined active and alumnae chapters of Iota of Phi Sigma Sigma, national Jewish sorority at the University of Pittsburgh, are being formulated. The proceeds of the bridge will provide a scholarship for a Jewish girl at the university.

SMALL CROWD AT SACCO PROTEST

A mass meeting to perpetuate the memory of Nicola Sacco and Bartolomeo Vanzetti was held yesterday afternoon in the Academy-Lyceum Theater, Penn avenue and Sixth street. Only a hundred persons attended the meeting, which was held under the auspices of the Sacco-Vanzetti Conference of Western Pennsylvania.

The Sacco-Vanzetti case is but the first of a series of outrages that will be meted out to the working class, declared Powers Hapgood, young Pittsburgh protester, who was arrested in Boston while on picket duty previous to the executions.

Other speakers were H. A. Goff, Sarah Limbach, Dr. Frank Ablute and John W. Slayton. Dr. W. J. Van Essen was chairman.

EXCURSION OVER SUNDAY
$6.00 to NIAGARA FALLS
$5.25 to BUFFALO
SATURDAY, SEPT. 24th
Lv. Pittsburgh 10:00 P. M.
Ticket Office: 339 Smithfield St., and Depot, Smithfield and Water Streets.
BUFFALO, ROCHESTER AND PITTSBURGH RY.

Favorite Coffee, 3 lbs. 95c

An expert selected "Favorite" in a blind test from a group of several well-known brands. He declared the body and flavor of the beverage was superior. One other coffee had a little more acidity, but he awarded his selection to "Favorite."

Regardless of its low price, "Favorite" represents a most unusual coffee value!

25 lbs. Pure Cane Sugar, $1.59

Visit McCann's Dahlia Show ----Opens Today!

Remember last fall the giant Dahlia blooms that filled our Center Aisle? Well, this week our Center Aisle is again transformed by a wonderful display of Nature's beautiful flowers—every color of the rainbow. 4, 5 and 6 in. in diameter. It's worth a visit to McCann's.

Tubers for planting next spring may be ordered at McCann's usual low prices. The show continues until Thursday night.

Everyone is Invited! Admission is Free!

California Prune Plums, 8-qt. chip, 79c

Lamb Chops for Dinner!

Nearly every appetite responds to a juicy Lamb Chop. There's no reason why you shouldn't serve them this evening at these low prices.

Shoulder Lamb Chops, lb. 32c
Rib Lamb Chops, lb. 47c
Loin Lamb Chops, lb. 58c

Summer Rambo Apples!

Luscious apples of that much-prized mellow flavor, picked in local orchards. A favorite apple with everyone.

8-qt. Chip 69c

Market Street

McCANN'S "For Absolute Reliability"

Diamond Square

Store Hours—9 A. M. to 5:30 P. M.

KAUFMANN & BAER CO BASEMENT STORE

ALTERATION SALE

The K. & B. Basement Store Alteration Sale began today—with thousands taking advantage of the extraordinary values offered in all departments. We are making ready for the opening of the great new Basement Store—making radical alterations and moving departments, so that a sweeping reduction of stock is necessary. Here are a few of the many values:

Men's and Boys' Sweaters

$1.95

Heavy Pullover and Coat Styles

Warm knitted sweaters of better grades reduced for the Alteration Sale. Good assortment of wanted colors to pick from. Many men and boys will wear them under their coats this winter.

K. & B. Co.—Basement Store.

Hoover Apron Frocks at

49c

Regularly Priced 1.00 —In Indigo Blue

Those ever-so-popular Hoover aprons in indigo blue percale—neat figured effects with white shawl or round collars and cuffs.

K. & B. Co.—Basement Store.

Underwear in Alteration Sale

39c

Chemises, Gowns, Bloomers, Envelopes

A group of muslin underwear in white and lingerie shades. Plain tailored and trimmed styles. Sizes 36 to 44. Splendid opportunity to lay in a big supply.

K. & B. Co.—Basement Store.

Dresses for 7 to 14-Year Girls

69c

These are neat wash dresses in percale, gingham, novelty prints, rayon and chambray. Many popular colors in the lot. Excellent for school.

K. & B. Co.—Basement Store.

Fur-Trimmed Coats

Carried Over From Last Season, but Now Radically Reduced to Clear

$10

Good-looking coats of suedes, bolivias, novelty woolens—even some plush reversible coats in the lot. Most are fur-trimmed—with collars of moufflon, mandell, beaverette and dyed furs. In brown, dark blue, black, green and tan. Sizes 16 to 44.

Silk Dresses for Women and Misses Reduced to $1.95

Priced for quick selling. Plain silks, printed silks, novelty silks, striped silks. Many different styles and colors. Sizes 16 to 44.

K. & B. Co.—Basement Store.

New Felt Hats

With the New Soft Finish Ordinarily Found Only at Much Higher Prices.

$2.00

The soft finish is very smart this fall. These are all new styles, many trimmed with velvet bands and cut-outs. There is a splendid variety of the wanted fall shades—and all head sizes for misses and women. Exceptional at $2.00.

K. & B. Co.—Basement Store.

Women's Fall Shoes

Clearance of $2.95 Grades That Have Accumulated From Recent Sales $1.69

Choose from a large group of low shoes—strap and opera pumps, oxfords, etc. In satin, patent leather, tan calf and grey kid. All sizes in the lot.

Lot of Women's Low Shoes now, pair 69c
Lot of Infants' Shoes, sizes 4 to 8, at 97c

K. & B. Co.—Basement Store.

Radically Reduced Men's 3-Pce. Suits

Limited Lot of Suits Reduced From Much Higher Prices to $7.95

As the quantity is not large, it will be well to come early. In the lot are suits of plain and fancy fabrics that will give good wear. Models for men and young men.

(49) MEN'S TOPCOATS—One lot of men's topcoats that have become slightly soiled. Sizes 36 and 38 only. Special $3.95

MEN'S $2.95 TROUSERS—Trousers of well-known brands for dress or business wear in neat pencil stripes, etc. $2.45

K. & B. Co.—Basement Store.

Sixth Ave. at Smithfield Street

KAUFMANN & BAER CO.
PITTSBURGH UNIT OF GIMBEL BROTHERS, INC.

Phone ATlantic 4400

NATIONAL C. OF C. TO AID FLOOD LEGISLATION

By Universal Service.

WASHINGTON, Sept. 19.—Lewis E. Pierson, of New York, president of the flood control committee of the Chamber of Commerce of the United States, will leave Washington Tuesday with a group of associates for a trip through the Mississippi flood area.

The purpose of the trip is to obtain by personal observation and through contact with business leaders and others first-hand information to be incorporated in a report which the committee will make to the board of directors of the chamber.

The committee hopes to foster measures for flood control in the next Congress.

"The effects of disasters of this character are reflected in all parts of the country. One region cannot suffer without loss to other sections. What we are attempting to do is to make business experience and judgment available in a situation which calls for the most constructive kind of leadership.

"Congress undoubtedly will enact flood control legislation at the approaching session. It will be helpful if all interests will unite in supporting a constructive policy. American business is ready to lend its help in furthering any sound plan."

MURDER CASES UP FOR TRIAL

Two murder cases are among the 125 listed for trial in Criminal Court here this week. Both are scheduled to begin Wednesday. The defendants are Mrs. Roxie B. Mumford, charged with killing her husband with a rolling pin in their home, 1159 Metropolitan street, North Side, in April, and William Weatherby, accused of fatally stabbing Charles Harty, Negro, after a quarrel in a Fifth avenue restaurant where both were employed. Another case listed is that of Charles Baker, charged with involuntary manslaughter for the death of Richard Harrell, 77, fatally injured by a truck Baker was driving.

CONEY ISLAND CLOSES WITH 200,000 CROWD

NEW YORK, Sept. 19. — More than 200,000 persons visited Coney Island Sunday, the day which usually marks the end of the season. Although the weather was threatening and more than a hint of fall was in the air many went in bathing. On Saturday the last day of the annual Mardi Gras police estimated that a million persons visited the resort. The large amusement parks closed their gates for the season last night.

WOODLAWN FIREBUG GETS 7 TO 10 YEARS

BEAVER, Pa., Sept. 19.—John Leal, 22, Woodlawn, pleaded guilty to arson Saturday and was sentenced to serve from seven to 10 years in the penitentiary. He set fire to the Dickey Motor Company garage, Woodlawn, Wednesday night damaging 21 machines. He was painfully burned spraying his own machine with gasoline to start the fire.

(Advertisement.)

A Message to Underweight Men and Women

The one supremely good health building tonic that is also the one great weight producer known to modern science the country over is McCoy's Tablets.

They build flesh where flesh is needed—sunken cheeks, neck and chest—and many a man and woman, skinny and scrawny, have thanked McCoy's after a few weeks treatment for the decided improvement in looks and figure.

Many times the increase in weight is astonishing—one exceedingly thin woman gained 10 pounds in 22 days.

McCoy takes all the risk—Read this ironclad guarantee. If after taking 4 sixty cent boxes of McCoy's Tablets or 2 One Dollar boxes any thin, underweight man or woman doesn't gain at least 5 pounds and feel completely satisfied with the marked improvement in health—your druggist is authorized to return the purchase price.

The name McCoy's Cod Liver Oil Tablets has been shortened—just ask for McCoy's Tablets at Mayo Drug Stores or any drug store in America.

(Advertisement.)

SUFFERED WITH ITCHY ECZEMA

On Arms and Body. In Rash and Blisters. Cuticura Healed.

"My husband suffered with eczema on his arms and body. It was in a rash form which caused itching at intervals, especially while working. Scratching caused small blisters, which were very slow in healing.

"He tried different remedies which helped for a time and then the trouble would break out again. After sending for a free sample of Cuticura Soap and Ointment, and trying it with such good results, he purchased more, which healed him." (Signed) Mrs. Ada J. Shanks, 273 Breck St., Rochester, N. Y., June 10, 1926.

Cuticura Soap, Ointment and Talcum are all you need for every-day toilet and nursery purposes.

Soap 25c. Ointment 25 and 50c. Talcum 25c. Sold everywhere. Samples free. Address: "Cuticura Laboratories, Dept. X, Malden, Mass." Cuticura Shaving Stick 25c.

Dahlia Show

Exclusive Showing of Mary Adler Dahlias Grown in Pittsburgh

Not just dahlias, remember, but Mary Adler dahlias are unsurpassed in trimness of beauty and riot of color. See them on display at our twelfth annual dahlia show and place your orders now that early Spring delivery may be insured. All tubers guaranteed.

K. & B. Co.—Center Aisle, Street Floor.

KAUFMANN & BAER CO.

PITTSBURGH UNIT OF
GIMBEL BROTHERS, INC.

GIMBEL BROTHERS NEW YORK CITY | GIMBEL BROTHERS PHILADELPHIA | KAUFMANN & BAER CO. PITTSBURGH | GIMBEL BROTHERS MILWAUKEE | SAKS HERALD SQUARE NEW YORK CITY | SAKS FIFTH AVENUE NEW YORK CITY

Store Hours: 9 A. M. to 5:30 P. M. -:- SIXTH AVE. at Smithfield St. -:- Phone ATlantic 4400

Electrical Show

Featuring a Congress of Modern Home Devices

Only two more days left of this entertaining as well as educational display. Demonstrations are still being given at all hours of the day. Don't have to admit to your friends later that you have missed this great epoch-making event.

K. & B. Co.—ELECTRICAL SHOW—7th Floor.

K. & B. Sees the Importance of a New Fashion in—

Leather Type Coats

For All the Feminine World, Designed for Girls, Junior Misses, Misses and Women. Many Novelty Styles in the Sportswear Shop.

Now comes the time when the wind and water-proof coat becomes the most essential part of the smart feminine wardrobe — for motoring — for hiking—for windy days—for wintry snows—for campus wear—for "doing a round of golf." Cut by expert tailors—in plain or novelty colorings. Plain and alligator patterns.

Girls' Rubberized Coat Sets, $1.95 (Fourth Floor)

Junior Misses' Leatherette Coats $8.95 to $21.00 (Third Floor)

Misses' Black Leather Type Coats $5.50 to $10.00 (Third Floor)

Girls' Leather Type Coats $5.95 to $8.50 (Fourth Floor)

Misses' Colored Leather Type Coats at $2.69 to $22.50 (Third Floor)

Women's Leather Type Coats at $5.50 to $11.75 (Third Floor)

High-Grade Imitation Snakeskin Coats $98.50 to $110.00

K. & B. CO.—FASHION SHOPS.

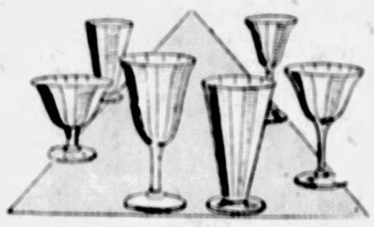

Newer Glassware

Choice of Seven Kinds in Green or Peach Glow Tints—Very Special

25c Each

This price is about 40% below regular for this quality of table glassware because some have slight imperfections. We have sold many thousands of pieces, but our purchase was large enough to provide selection for tomorrow's shoppers.

Beautiful optic shaped glass—choice of goblets, champagnes, sherbets, iced teas, water glasses, cocktails and wines—either green tinted or the new and lovely peach glow.

K. & B. Co.—Seventh Floor.

Wear-Ever Aluminum

Six of the Most Wanted Kitchen Utensils at a Special Price

$1.00 Each

A—$1.75 Wear-Ever Ring Mold and Cake Decorator—both pieces for $1.00.

B—$1.75 Wear-Ever Skillet—of heavy aluminum, polished and with polished smooth handle.

C—$1.50 Wear-Ever Tube Cake Pan—large size—for all cake baking—of polished aluminum.

D—$1.00 Wear-Ever Meing Mold — medium size—of finest polished aluminum.

E—$1.50 Wear-Ever Colander—large size—for steaming and other kitchen purposes.

F—$1.75 Wear-Ever Bake Pan—for roasting, baking, etc.—finest polished aluminum.

K. & B. Co.—Seventh Floor.

The Great ANNUAL SALE CHINESE & PERSIAN RUGS

More Than $150,000 Worth at Retail at Amazingly Low Prices—Now Every Home in Pittsburgh May Own These Luxurious, Enduring Rugs!

While the war lords of northern and southern China battle for supremacy, the Chinese monetary unit touches lower and lower levels, and Chinese rug makers are ever more eager to dispose of their wares for good American dollars. In Persia, a similar situation, but from various other causes, is current. Our representatives in the Far East were quick to realize that rug prices were never lower, and might never again be as low. They made enormous purchases and hurried them over. In this event we offer fine Rugs at prices that are lower than normal wholesale in many cases—at equal prices, and even less, than asked for finer grade domestics. There are many hundreds of them—of typical Oriental beauty and richness in coloring—distinguished by heavy, deep piles that are incomparable for service.

Three Extraordinary Groups of Chinese Handwoven Rugs

$95 Sizes 8x10 and 9x12 Feet

$125 Size 9x12 Feet

$165 Size 9x12 Feet

Chinese Rugs of even mediocre quality sell usually at far higher prices—and these are by no means mediocre. Many appropriate designs. Border effects that add a note of distinction.

Soft colors to harmoniously blend with your color scheme. Blue, taupe, sand, mulberry, gold, etc. Backgrounds patterned with pagodas, scattered center or border arrangements. Curious corner motifs.

Persian Handwoven Gorovan Rugs

Slightly Varied in Size, But All About 9x12 Feet

These exquisite rugs are adaptable to many decorative requirements. The soft colors are particularly lovely, and the deep, heavy piles are the sort to last indefinitely, regardless of the service it is given. Persian red, old blue and ivory that will lend color to any room in your home.

$139.00

Small Chinese Rugs		*Small Persian Rugs*	
Size 4x7 Feet—Sale Price	$32.50	Hamadans, Size 3x5—Sale Price	$19.50
Size 3x6 Feet—Sale Price	$19.50	Mesouls, Size 3.6x7—Sale Price	$39.00
Size 2x4 Feet—Sale Price	$ 8.50	Hall Runners, About 3x10 Feet	$42.50
Size 2x3 Feet—Sale Price	$ 6.50	1,000 Anatolian Mats—Special, $2.75 to $7.50	

A convenient first payment will bring one of these wonderful rugs and place them in your home. Balance may be paid in monthly amounts arranged for your convenience, through our simple Budget Plan of Payments. A special representative of the Credit Department will be on the floor

K. & B. Co.—EXCLUSIVE ORIENTAL RUG SECTION—Sixth Floor.

Fine "Saginaw" Bedroom Suites

Specially Purchased and Offered at the Lowest Prices We've Known for This High Quality, Famous Furniture

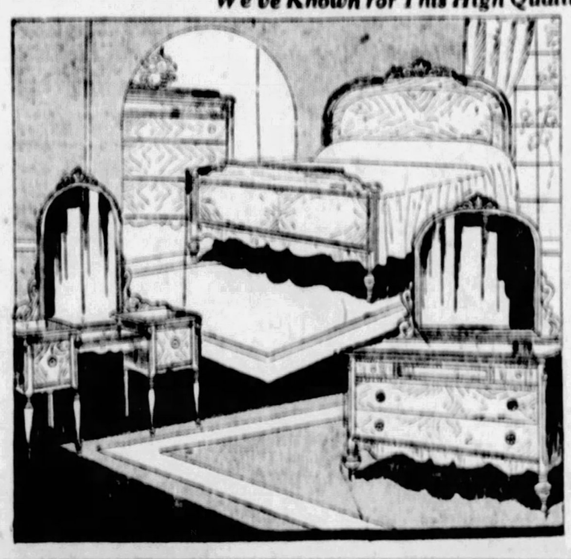

Suite Pictured Is Typical

$219.75

There are many other styles at other prices offering equally unusual savings, but this suite is of particular interest to the family of modest means. Substantially constructed of butt walnut and maple veneers, highly polished. Suite comprises Dresser, full-size Bed, Vanity and Chest of Drawers.

Use Our Budget Plan

A simple, easy method of paying for Kaufmann & Baer Furniture as you enjoy its use in your home.

K. & B. Co.—FURNITURE—Ninth Floor.

Save Money on Wanted Auto Accessories

Here is an unusual opportunity to buy many of the things you have been thinking of getting for your car at worth-while savings. Note the remarkably low prices

Auto Tires—28 only, 30x3½ Cl. Cub Tires, at **$5.95.** 14 only, 32x4 S. S. Cub Tires, at **$11.95.** 150 only, 29x4.40 Balloons, at **$5.95.**

Hydrometer and Battery Liquid—A 98c hydrometer and a 25c bottle of battery liquid, for auto and radio owners. Both for **89c.**

Automobile Cushions—In imitation leather or corduroy; tan, blue or black. Special at **$1.19.**

Automobile Robes — Formerly priced $4.95. Get one for the cold months to come. Now **$3.95.**

Luggage Carriers—Well made metal carrier, enameled in black and green. $1.95 grade, for **$1.69.**

Automobile Awnings—Our entire stock of $1.95 and $2.25 grades; of striped canvas. Your choice, **50c.**

Champion Plugs—60c grade for Fords, **54c.** 75c grade for standard cars, **69c.**

Atlantic Polarine and Medium Oil—in 5-gallon cans. Medium heavy and medium oil, regularly $3.75. **$2.69.**

W. C. A. E. Automobile Batteries—Made to our specifications in rubber case. Guaranteed for one year. 90-day replacement service. 11-plate, **$11.75.** 13-plate, **$13.75.** Dodge, **$17.75.**

Paints and Peerless Top Dressing—Odd lots in quart sizes at a special low sale price, **45c.**

Auto Sets—Consisting of oil, gas and water containers. All attach to running board. **⅓ Off.**

Whiz Products—Odd lots of Flake Graphite, tire enamel, wax auto finish, rapid repair enamel, tar remover and others. Pint and quart sizes. Each **45c.**

Tube Patches—The kind that sticks; for tires, hot-water bottles, garden hose, ice bags. Special, **39c.**

K. & B. Co.—AUTO ACCESSORIES—Fifth Floor.

MISS ELDER MAY START OCEAN FLIGHT TOMORROW

GIRL FLIER PASSES TEST

NEW YORK, Sept. 19.—Miss Ruth Elder, who intends to be the first woman pilot to cross the Atlantic Ocean in an airplane, passed her physical examination for a pilot's license yesterday, but was unable to go up for her solo flight test because of the congestion on Curtiss Field.

Maj. Luther H. Kice, who examined Miss Elder at Mitchell Field, said: "She certainly is the American girl." Her physical condition is splendid."

The Stinson plane in which Miss Elder intends to make the flight, perhaps Tuesday, if the weather is propitious, is named The American Girl. It is said to be in condition for the takeoff.

Miss Elder went to Curtiss Field today with F. E. Cornell and T. H. McArdle, two Florida business men, who said the venture is backed by them and by J. H. Holloway, a banker of West Virginia. The idea was originated during the height of the enthusiasm over Col. Lindbergh's accomplishment, they stated.

"We'd just as soon, now, that Miss Elder would stay in the United States and make flights in this country," the bankers said, "but she seems determined to make the ocean flight."

Cornell, McArdle and Miss Elder insisted with apparent sincerity that there is no publicity stunt behind the plans of the aviatrix.

"The flight will be made in the interests of aviation," they said.

BOY PADDLES 1,300 MILES

By Universal Service.

CHICAGO, Sept. 19.—A university of Chicago student paddled 1,300 miles alone through the wilderness of Northwest Canada, stripping himself in the lore of the North woods and learning the ways of the Indian, it was disclosed here today.

He is Clarkson Osgood, 21, a graduate student in anthropology. The purpose of the canoe trip was a survey of the obscure Indian tribes about the Great Bear Lake, a region from which certain tribes are said to have come south hundreds of years ago and absorbed the culture of the Pueblo Indians.

Starting from Fort George, B. C., a lonely outpost of civilization, Osgood traveled north along the Fraser and Parsnip rivers, between the two major ranges of the Canadian Rockies. Then he journeyed east along the Peace River to Lakes Athabasca, which is about 60 miles north of Edmonton, Alberta.

U. S. PRINCE-FARMER GLAD HE SHED TITLE

CHICAGO, Sept. 19.—(Universal.)—Prince Eric of Denmark, now an American farmer, who has surrendered his birthright, stopped off in Chicago Saturday for a visit en route to Copenhagen to get away from the excessive heat in California. He was accompanied by his wife, Princess Lois; their daughter, Countess Alexandra Dagmar Francka Marie Margarethe of Rosenberg, 7 months old, and his mother-in-law, Mrs. Frederick Booth. "In spite of the rather warm weather we've been having," he said on his arrival, "I'd rather raise crops and cattle than hobnob in the courts of Europe."

HILL PREPARES TO STAND TRIAL

DR. H. C. HILL

After having been trailed half-way across the continent to Seattle, Wash., Harry Hill will go on trial in Chicago court for the murder of his mother. The state will contend that he murdered her to conceal thefts of funds and hid the body in the cellar of their Stratton, Ill., home. Dr. H. C. Hill has declared his faith in his son, and will stand by him.

HARRY HILL

RECORD PRIMARY VOTE EXPECTED IN MERCER

MERCER, Pa., Sept. 19.—With every county office to be voted for, a record vote is expected in Mercer county at Tuesday's primaries. Grove City is to vote on bond issues for a new school building and a filtration plant. Sharon will nominate a municipal ticket, Mayor Frank Gilbert, executive head of the city for eight years, is being opposed for renomination by John Wilkes, attorney, and J. Fred Thomas, councilman.

CONSTITUTION DAY OBSERVED IN GOTHAM

NEW YORK, Sept. 19.—Sons of the American Revolution today celebrated the one-hundredth and fortieth anniversary of the adoption of the United States Constitution by special exercises at the statue of George Washington on the steps of the Sub-Treasury Building in the heart of the financial district.

Representatives of the University of Pennsylvania placed a wreath at the Benjamin Franklin monument, and Columbia University and Hamilton College groups placed wreaths on the tomb of Alexander Hamilton in Trinity churchyard in connection with the Constitution Day ceremonies.

JOIN THE SUN-TELEGRAPH MELODY WAY CLUB TODAY

MEMBERSHIP APPLICATION BLANK

The Sun-Telegraph Melody Way Club
Pittsburgh Sun-Telegraph, Pittsburgh, Pa.

I want to join The Sun-Telegraph Melody Way Club. Send me my membership button and card by mail and place my name on the roster to receive piano lessons absolutely free and without obligation.

Name .....

Address .....

City ..... State .....

IMPORTANT! In order to become a member these questions must be truthfully answered:

Have you ever taken piano lessons? .....

What school do you attend? .....

What grade are you in? .....

How old are you? .....

What is the date of your birthday? .....

Music Dealers Start Melody Way Classes

Classes for members of the Melody Way Club are now under way in a score of stores.

Affiliated music dealers who are offering free piano instruction and free use of the instruments have organized a number of their entrants and have begun instructions. They have promised to start other classes as the Melody Way members present their certificates. Classes will be started at hours that will be convenient to both children and adults.

More than 2,500 members have been listed in the club up to today. Many thousands more can be accommodated. Some mothers, with their early piano training forgotten and neglected, have decided to bring their children and take the lessons themselves, along with them. With the indorsement of Will Earhart, director of music in the public schools, who Sunday declared that the Melody Way system was O. K., many mothers previously hesitant have inquired about the plan and will encourage their children to follow the lessons.

The second of the series of 12 lessons was printed in Saturday's Sun-Telegraph. The third will be printed next Saturday. Those who wish back copies can secure them by writing the Melody Way Club, Sun-Telegraph.

DELEGATES TO THIRST AT POLISH CONVENTION

CHICAGO, Sept. 19.—(AP.)—Anthony A. Kosciuski, public administrator of Wayne county, Detroit, Mich., and Alex Mowakowski, also of Detroit, were arrested by federal prohibition agents as the owners of 2 trunks of liquor seized in Kosciuski's room in a Loop hotel.

325-MILE CLIP SCORED IN SCHNEIDER CUP TEST

VENICE, Sept. 19.—A speed of 325 miles an hour was made by two British pilots in the trials for the Schneider cup. Those who made this speed were Lieut. S. N. Kinkead in a Gloster Napier 4 and S. N. Webster in a Napier S. 5.

OSTEOPATH TO FACE TRIAL

SOMERSET, Pa., Sept. 18.—Dr. J. E. Miller, founder, owner and director of the Salisbury Sanitarium, will go on trial here Thursday on charges of practicing medicine and surgery without a license. Dr. Miller, a graduate chiropractor, naturopath and osteopath, came here from Washington, D. C., about six years ago and has built up a practice which extends to several states. He denies the charges, declaring that he frequently referred patients to medical doctors when he believed their condition warranted such treatment. Dr. Miller is a member of the Amish-Mennonite church, a sect whose members rarely figure in the courts.

TEACHERS' INSTITUTE AT GREENVILLE OCTOBER 10

GREENVILLE, Sept. 19.—Five hundred Mercer county school teachers will go to "school" the week of October 10. The annual institute will be held here at that time.

Save While You Earn

If you want to get anything worth while out of life learn to save while you earn.

For after all it is the ability to save rather than the ability to earn that determines your success.

Regular saving builds character as well as financial independence.

The PURPOSE CLUB affords a convenient weekly deposit plan.

Capital and Surplus, $3,000,000

The Union Savings Bank
Frick Bldg.—Fifth Ave. and Grant St.

Downtown Store 911-921 Penn Ave. Open Saturday Nights Other days 5:30 p.m.

SPEAR'S TWO STORES Pittsburgh's Largest Home Furnishers

East Liberty Store Broad and Collins Open Monday and Saturday Nights

TUESDAY!

Interesting Events at the Semi-Annual Dollar Sale Home Furnishings!

You Can Practice True Economy Tomorrow in the Furnishing of a Bedroom By Selecting Whatever You Desire in This

"Open Stock" Event!

Remarkable values prevail in this special selling of "open stock" bedroom furniture. The different pieces are all in the same refined harmonizing design in a particularly fine two-tone walnut finish. This furniture was specially designed for the small home! Early selection is earnestly advised because exceptional values like these are much in demand.

The 4-Piece Group Shown $114.75

Priced Separately as Follows:

38-inch Dresser $27.75
Chest of Drawers $25.75
Full Size Straight Bed .. $27.75
French Vanity $33.50
Large Chifforobe ..... $32.75 (Not Shown)
Full Size Bow-End Bed, $29.75 (Not Shown)

As a Further Convenience One Dollar Delivers Any Article!

3 HOURS!

From 10 to 1 Tuesday Only! Both Spear Stores!

Book and Magazine Carriers

Less Than Half Price

59c

Why not buy a couple tomorrow at this low price? A charmingly designed convenience combined of wood and reed fibre in pretty colors. Keep your floors and tables free from the litter of magazines and papers. Have them handy wherever you want them with one of these carriers. No Mail Or Phone Orders.

For the Fight!

Thursday's the Day! Get Ready Now With the

Crosley Band Box

6-Tube—One-Dial
New 1928 Model
A Marvel of Efficiency!

$12 Delivers It!

The Crosley Band Box completely equipped with the very highest grade accessories ready for use. Dependable performance guaranteed. Priced Completely..... **$99.75**

Set Without Accessories, $85—No Interest for Liberal Credit.

OPPENHEIM, COLLINS & CO
525-529 Penn Avenue

TUESDAY

FUR COATS

At a Very Special Low Price

225.00

Included Are—

PLATINUM CARACUL — AUSTRALIAN OPOSSUM
SILVER MUSKRAT — NATURAL MUSKRAT
RACCOON — BLACK CARACUL
DYED SQUIRREL — *HUDSON SEAL

Trimmed with Self, Fox, or Dyed Squirrel

Luxurious fur coats which are outstanding Oppenheim, Collins & Co. Values. Styled in the most advanced winter modes and fashioned of the finest materials which our skilled buyers could procure.

*Hudson Seal is dyed Muskrat.

McCLOY'S SPECIALS

The New Salz Fountain Pen Desk Sets

An oversize pen with a 14k gold point iridium tipped—a pen to fit any hand—many colors.
The base is made of a marble-like composition and unbreakable.

SPECIAL **$4.95** Single Set
Double Pen Set $10.00

Chicago Pencil Sharpener
Best Buy in Town
SPECIAL THIS WEEK
73c Each

Mikado Pencil
No. 2 Medium
SPECIAL **39c** Doz.

8½x14 Legal Ruled Pads
12c Each

Non-Skid Chair Pad
$1.89 Each
LARGE SIZE

Everything for the Office

McCLOY'S
642 LIBERTY AVENUE
ATlantic 3737

WANTED—Four passengers to fly to the big fight in new Ryan Monoplane. Pride of Pittsburgh. Call J. Warren Smith. Bridgeville 9167.

REVISED MELLON HOTEL PLANS SUBMITTED

Revised plans for the proposed Hotel Pittsburgher to be erected at the southeast corner of Diamond street and Cherry way have been filed with the Bureau of Building Inspection and a permit asked for the superstructure to cost approximately $1,000,000.

The hotel is the project of A. W. Mellon and R. B. Mellon. The excavation for the foundation is now almost complete. The Pittsburgh Hotel Construction Company is doing the work.

A brick and tile dwelling and garage at 1543 Shady avenue, Fourteenth Ward, has been sold by Nunzio Battaglia to Elmer A. Holbrook for $25,750. The lot is 50x149 feet. The Commonwealth Real Estate Company was the broker.

Raymond W. Neyhart has sold to Charles Keller a three-story brick dwelling and garage at 111 South Lexington avenue, Fourteenth Ward, for $25,850. The lot is 45x119 feet.

Three brick dwellings at 5515-17 Hobart street, near Murdoch street, Fourteenth Ward, have been sold by J. Lewis Palley to Louis Fratangelo at private terms. The lot is 120x102 feet.

The New Italy Society has purchased from J. B. Chivino 25x90 feet in Trestle street, Hays, for $12,000.

A brick house at 22 Amherst avenue, West View, lot 40x110 feet, has been sold by Ralph Muffulo to Thomas J. Haworth for $10,000.

John F. Sweeney sold for E. M. Grubb to T. J. O'Brien an eight-room house on 40x120 feet at 5-8 Grandview avenue, Duquesne Heights, at private terms. The same agency represented by John R. Tiers sold for Margaret Hamilton and C. F. Tiers to C. W. Gernett 25 lots in the Lincoln Park plan, Twelfth Ward and Penn township.

WIFE HURT IN AX FIGHT WORSE

Mrs. Anna Teribey, injured during the fatal fight between her husband, John Teribey, and Steve Cenkovice, 35, of 1414 Hopkins street, in the Teribey home at 1807 Blevin street, late Saturday, was reported as in a serious condition at St. John's Hospital today.

Cenkovich is said to have paid attentions to Mrs. Teribey while the trio was engaged in a drinking orgy. Teribey remonstrated to Cenkovich and the latter seized a hatchet, police say. The husband is said to have wrenched the weapon from the visitor and killed him. He is being held on a charge of murder.

CONNELLSVILLE PIONEER DIES

LOS ANGELES, Sept. 19.—(A.P.)—J. Ross Clark, 76, millionaire business man and builder of the Los Angeles and Salt Lake Railroad, who, with his brother, the late Senator William A. Clark of Montana, was identified with numerous development projects in the West, died at his home here late last night. He had been in failing health a year.

Born in Connellsville, Pa., he came West in 1870 when he and his brother began establishing banks, mining projects and other enterprises. He had resided here nearly 40 years.

ENDS LIFE UNDER TRAIN WHEELS

After quarreling with her husband, Charles Christ, 36, over money matters, Mrs. Rose Christ, 1635 Fifth avenue, McKeesport, threw herself under a train near the Riverton street crossing of the Baltimore and Ohio Railroad Saturday afternoon. She was killed instantly. The woman threatened to take her life after the quarrel, police say.

WOODLAWN CHILD KILLED BY TRUCK

WOODLAWN, Pa., Sept. 19.—Mary Simone, 11, of 115 Maplewood avenue, was killed Saturday night when she became bewildered while crossing Sheffield street in traffic and ran in front of a truck driven by Andy Marulli, of Woodlawn. The truck struck her and then passed over her body. She died in the Woodlawn police station, near the scene of the accident. The accident was declared unavoidable.

ILL, M'CANDLESS WINS STAY OF SLAYING TRIAL

NEW CASTLE, Pa., Sept. 19.—Victim of a nervous breakdown, Elgie McCandless, former treasurer of Butler county, will not be tried at present term of court on charges of involuntary manslaughter and operating a motor vehicle while intoxicated. McCandless drove the car which struck and killed Fred Beebe, Cleveland.

CAR GOES OVER HILL; FARRELL BOY INJURED

WOODLAWN, Pa., Sept. 19.—Ned J. Turzak, 15, of Farrell, suffered a broken back, it is believed, when an automobile in which he was riding, plunged over a steep embankment on the Green Garden hill, near here early this morning. Felix Chess, of Farrell another occupant, crawled from the wreckage and summoned help.

ESCAPER CAPTURED VISITING WOMAN

CLARKSBURG, W. Va., Sept. 19.—When Roscoe B. Cain, 23, alleged auto thief, escaped from Ritchie County Jail, Sheriff Goode ordered his deputies to "find the woman." Saturday, three days later, Cain was arrested as he came to call upon his sweetheart in Goose Creek.

Soft Dollies

Painted in bright colors that will not come off. Kapok stuffing may be removed and the soft crepe cover laundered. For little folks. 75c. Toys, Fourth Floor.

JOSEPH HORNE CO

Hosiery Repaired

"Runs" and "pulled" threads repaired by re-knitting the original thread. Twenty-four hour service—stockings left one day, ready the next. Main Floor.

Penn, Fifth, Stanwix and Duquesne — Order Board Court 3000 — Store Hours 9 A.M. to 5:30 P.M. — The Best Place to Shop, After All

Introducing, Tomorrow—

Barbara Lee Coats

A New Standard of Value at

$100.00

BARBARA LEE has been synonymous, for years, with outstanding style and quality in frocks, at a moderate price, and now the same principle which has proved so successful in the development of Barbara Lee Dresses is applied to the production of fashionable coats for women and misses.

The stylists of 17 leading stores, representing the various sections of the country, joined in the selection of the models—so that their charm and style authenticity is vouched for by not one, but 17 opinions. Many styles were rejected for every one chosen, and each Barbara Lee model represents the unanimous choice of this national committee of style experts.

The making of the coats was then entrusted to manufacturers approved by this committee, and the buying power of 17 large stores was brought to bear to obtain a price which would be impossible to a single store.

One may, therefore, look forward expectantly to brilliant style and unusual values in these new Barbara Lee coats.

8 Styles for Women—9 for Misses

The materials are the new soft, flat cashmere weaves, besides malina and rich broadtail cloth, in black and the fashionable coat colors.

The furs, used lavishly as Paquin and regulation shawl collars, glorified mushroom collars and Queen Anne effects, also as cuffs and sometimes as borders, include beaver, skunk, baby lynx, kit fox, wolf, badger, black caracul kid, and dyed squirrel.

—*Horne's, Second Floor*—

White Ruffled Curtains Special, $1.25 Pair

Sheer, serviceable quality "splash" voile; sill length with self ruffle and tie-backs to match.

Other Notable Values in Ruffled Curtains

Cream colored figured marquisette, sill length, with self ruffle and tie-backs to match. **$1.55** pair.

Sets which include valance and tie-backs. One of cream colored voile, another of fine spot marquisette, both sill length with self ruffle and valance with two ruffles. **$1.95** set.

Sets with valance and tie-backs matching in fine voile with color spots of blue, green, rose, orchid or gold. **$2.95** set.

Fine spot marquisette in cream and ecru shades, with self ruffle and tie-backs to match. **$3.55** pair.

Crossed ruffled type, of fine quality French marquisette in cream and ecru colors. Sill length, tie-backs included. **$4.45** pair.

—*Horne's, Fourth Floor*—

Introducing

Lingerie of Silkenese—an Entirely New Material

Made of silk reinforced with a synthetic fibre of cotton seed, treated with copper sulphate. Combines all the luxury of silk, even to the crunching sound always associated with pure silk, with the strength of the reinforcing fibre.

Bloomers and vests of this material are soft and pliable, with a beautiful lustre.

Bloomers in sizes 5 to 9 at **$3.00**.

Vests in sizes 36 to 42 at **$2.00**.

—*Horne's, Third Floor*—

Tub Silk Costume Slips $1.45

Carefully tailored, finished with deep hems and hemstitched tops.

In fall costume shades, including brown, beige, pencil blue, chanel red, jungle green, and tan. Some color quantities are limited in a few sizes, however.

Sizes 16 to 20 in misses' and small women's; sizes 34 to 44 in women's; extra sizes 46 to 48.

—*Horne's, Third Floor*—

It's the

DOBBS

The Dream

DREAM is an expressive little hat of intricate design—effecting the subdued simplicity of Dobbs new Dream Velours.... In all the forecast colors—and one's exact head size!

THE DOBBS ROOM

—*Horne's, Fourth Floor*—

Something New in Brassieres

The new pocket brassiere, made in a pouch exactly like a pocket. Effectively lifts and molds to a firm contour without compressing or forcing down the tissue. Materials are poplin-embroidered net, radium and crepe de chine, priced **$1.00** to **$2.50**.

—*Horne's, Third Floor*—

Dahlia Show

A dahlia expert is in attendance to assist in selection and to give cultural information. Orders taken now delivered in the spring.

One of the specials—cactus collection, twelve tubers for **$3.50**.

—*Horne's, Fifth Floor*—

1000 Winter-Weight Blankets

That Should Go Quickly at

$3.65 Pair

These are wool and cotton mixed, and will not shrink when laundered. A choice of beautiful colors—rose, blue, gold, helio and tan, with white. Neatly finished with plain matching sateen binding. Double-bed size—68x80 inches.

Wool-Filled Comforters, $5.85

Sateen covered—in rose, gold, copenhagen and orchid, with plain backs and borders matching predominating shades of pattern in floral centers. A double-bed size with a filling of thoroughly cleaned, white wool.

—*Horne's, Fourth Floor*—

FALL FABRIC WEEK and DRESSMAKERS' EXHIBIT

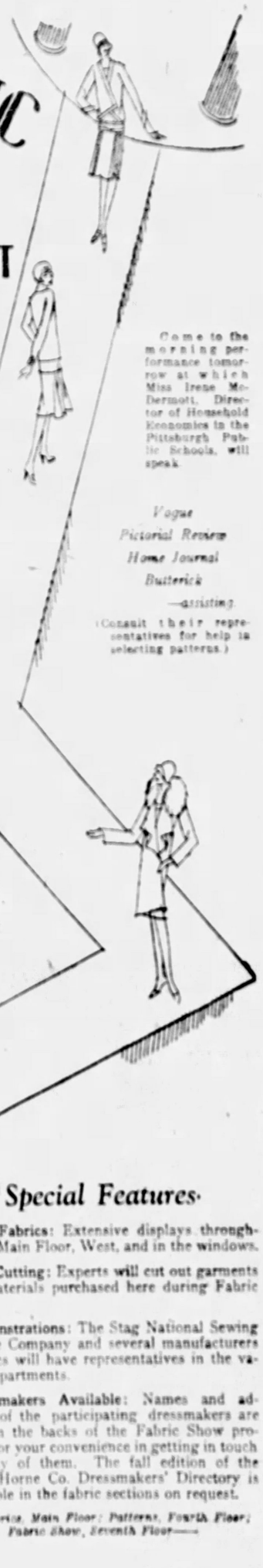

A dramatic summary of the fall mode, in which the luxurious fabrics of autumn are displayed in gowns and wraps for all occasions, made by twenty-seven of Pittsburgh's leading dressmakers.

See the rich new transparent velvets, the supple metal cloths, the woolens of almost gossamer sheerness . . . See how to make them or have them made . . . Hear the fashion tendencies of the new season discussed and see them exploited in this show, on living models

Come to the morning performance tomorrow at which Miss Irene McDermott, Director of Household Economics in the Pittsburgh Public Schools, will speak.

Vogue
Pictorial Review
Home Journal
Butterick
—*assisting*

(Consult their representatives for help in selecting patterns.)

Special Features

New Fabrics: Extensive displays throughout the Main Floor, West, and in the windows.

Free Cutting: Experts will cut out garments from materials purchased here during Fabric Week.

Demonstrations: The Stag National Sewing Machine Company and several manufacturers of fabrics will have representatives in the various departments.

Dressmakers Available: Names and addresses of the participating dressmakers are listed on the backs of the Fabric Show programs, for your convenience in getting in touch with any of them. The fall edition of the Joseph Horne Co. Dressmakers' Directory is obtainable in the fabric sections on request.

—*Fabrics, Main Floor; Patterns, Fourth Floor; Fabric Show, Seventh Floor*—

Colorful Glassware Moderately Priced

Goblets, Sherbets and Footed Tumblers, all in rose-colored glass and of good design. **$3.25 dozen.**

Salad Plates, iridescent canary yellow glass, **$6.00** doz.

Water Tumblers and Orange Juice Glasses with gold band decoration, **$1.00 dozen.** Refreshment Glasses, **$1.25 dozen.**

Low glass Candlesticks in a large variety of colors, special at **35c each.**

Bud Vases, all sizes for home use, special at 35c each.

—*Horne's, Fifth Floor*—

Table Electric Sewing Machines

Special

$75.00

Queen Anne model—one of the most attractive of the new table guises adopted by the Stag National Sewing Machines to mask their efficient, smooth-running heads.

Besides making sewing much easier, this modern machine is a splendid piece of cabinet work, finished in walnut.

Automatic tension, rotary shuttle, 5-speed control and full set of attachments.

Convenient payments may be arranged.

• • • •

During Fabric Week, Miss Range, representing the manufacturer, will be in the department to demonstrate the Stag National machine.

—*Horne's, Balcony*—

The Plays and Players — The Stage and Screen — THE PITTSBURGH SUN-TELEGRAPH — MONDAY, SEPTEMBER 19, 1927

Estelle Taylor Offered Chance To Star in First National Film; Circus Folk Visit De Mille Set

By LOUELLA O. PARSONS,
Motion Picture Editor of Universal Service.

NEW YORK, Sept. 19.—Estelle Taylor must be on the high road to health. I have been told by a member of the First National company that an offer has been made to her to star in a forthcoming First National picture and that she was able to discuss the terms of the contract.

I know very well unless she is greatly improved Jack Dempsey would have refused to let her so much as discuss movies. And, just between us, who is there would care to brook Mr. Dempsey's displeasure? Not with that strong right arm in the pink of fighting condition.

There is no secret that First National would have liked to have had Miss Taylor as Helen in "The Private Life of Helen of Troy," if she had been free to accept their offer. Her work as Lucretia in "Don Juan" would have made her an ideal Helen.

I would like to see her return to the screen in a part that would give her the opportunities she had in Barrymore's picture.

There is a strong rumor that First National may unite with Producers Distributors. At the time Cecil De Mille had his spell of amalgamation and the Keith-Albee theaters and Pathe did a merger, First National was prominently mentioned as one of the producing companies that would enter into the agreement. Then First National decided to go it alone. Watterson Rothacker was called in as general manager of business and production. Now again the old report is revived. We hear from someone who speaks with a certain amount of authority that the deal between First National and Cecil De Mille is very much on. Richard Rowland had said again and again that this is his last year as executive head of First National so inside information is incorrect, sounds reasonable to me.

It must be a new experience for the circus folk to be invited to watch someone else perform. Yet that is what happened when Mr. and Mrs. Ringling and their leading performers were invited to spend the day at the Cecil De Mille studios. The invitation was given and accepted after the members of "The Leopard Woman" cast were given inside information on how a circus is conducted.

SPANISH COMEDY ON STAGE

"The Cradle Song," a modern Spanish comedy by Gregorio and Maria Martinez Sierra, this evening will begin an engagement of one week in the Nixon. The cast includes Mary Shaw, Harry Davenport, Phyllis Rankin, Zita Johann, Mary Hone, Maria Martinez Sierra, Alexander Kirkland, Virginia Gregori and Mary Arden.

"Rose-Marie" will be seen in the Alvin for one week only, beginning tonight, with Wednesday and Saturday matinees. In the cast are Beulah Beeson, Paul Donah, Peggy Pates, Charles Menkins, Hazel Gaudreau, Houston Richards, Daisy Gibson, Santo Maron, Ross Gibson, Neti Moore and over 90 others.

"Honor Be Damned," by Willard Mack, which appeared in the Ambassador, New York and in the Nixon last winter, will be the offering of the George Sharp Production Stock Company in the Pitt, beginning tonight. There will be matinees Tuesday, Thursday and Saturday.

The faithfulness of a dog for his master is the theme of the seven feature in the Davis this week. Joseph Schildkraut is the star of "His Dog."

Arthur Hammerstein's music drama, "Golden Dawn," will follow his "Rose Marie" as occupant of the Alvin. The latest Hammerstein entrant in the national musical sweepstakes is to have its Pittsburgh premiere next Monday, September 26, and it will hold forth a week, with matinees Wednesday and Saturday. In "Golden Dawn" are Louise Hunter, from the Metropolitan Opera House, and a cast of 21 principals, including Robert Chisholm, Otto Howland, Marguerita Sylva, Paul Gregory, Reginald Pasch, Gil Squires, Jasques Cartier, Mydia d'Arnell and Barbary Newberry.

Willard Mack's new play, a racing romance of today, "Weather Clear Track Fast," with Joe Laurie, Jr. and William Courtleigh in the cast, will be the attraction at the Nixon.

In connection with the presentation of "Happy Hours," this week's burlesque in the Academy, the returns of the Tunney-Dempsey fight will be televised Thursday night. Dempsey-Sharkey fight pictures are to be shown throughout the week.

"White Cargo" will be seen in the Gayety next week. Christine Cooper again plays Tondelayo. Robert Burns, Joseph Forte, Mattie Morris, Edward Hudson, William Marbie, Denny Miller, John C. Louden, Tom G. Jones and Pungit Banda complete the cast.

"White Cargo" will be seen in the Gayety next week. Christine Cooper again plays Tondelayo. Robert Burns, Joseph Forte, Mattie Morris, Edward Hudson, William Marbie, Denny Miller, John C. Louden, Tom G. Jones and Pungit Banda complete the cast.

Disciple of Lindy -:- Not a Lifeguard -:- Screenland Initiation

DOROTHY SEBASTIAN appears to have been stung by the aviation bug. With text-book in hand, she is trying to figure out how to start the blamed thing.

CHARLES FARRELL either has been in the water or he mussed her hair purposely for this picture. Chas is the Chico of the film version, "Seventh Heaven."

JEANNE EAGLES here is being presented with a movie make-up box by Jack Gilbert. Monta Bell, whose story is the initial Eagles film, is the audience.

Every Tuesday, Pittsburgh People Profit in This Popular Sale. Every Item is Guaranteed to be Priced Lower Than on Other Days. But the Coupon Must Be Presented.

327-333 Fifth Ave. — CAMPBELLS "THE PEOPLES STORE" COUPON SALE — 320-322 Oliver Ave.

Narcissus Toilet Sets **99c** — If sold separately they would cost $5, including Toilet Water, Perfume, Talcum, Face Powder and Cream. Not delivered. Main Floor, A—With Coupon.

Linoleum Rugs — "Gold Seal," oriental designs, slight seconds; sizes 9x12 ft. and 6x9 ft. $13.75 values **7.85**; $ 6.75 values **3.85**. Fifth Floor, A—With Coupon.

Cone Speakers **3.49** — With adjustable spiral, give good clear tone with plenty of volume. Last price $7.50, 10-inch size. Main Floor, A—With Coupon.

75c to $1 Window Shades **44c Each** — Oil opaque and opaque in green, white, buff and terra cotta; mounted. 36 inches wide. Sixth Floor, A—With Coupon.

Panel Lace Curtains **97c Each** — Nottingham, neat allover designs in white and ecru; require 3 panels to a window. 45 inches wide. Sixth Floor, A—With Coupon.

$3.25 Plaid Blankets **2.67 Pr.** — Extra large size, 72x80 inches; come in all the new colors of block plaids. With sateen. Second Floor, A—With Coupon.

Roxbury $50 Axminster Rugs **32.75** — Size 9x12 feet, heavy deep pile, fine assorted oriental patterns in blue and tan grounds. Fifth Floor, A—With Coupon.

Men's 85c Union Suits **67c** — Athletic style, elastic knee length, white with white stripe; sizes 36 to 46. Main Floor, A—With Coupon.

Infants' Creepers **67c** — Broadcloth and flannel, with snapfeet and leggings of hand embroidery; sizes up to 3 years. Second Floor, A—With Coupon.

Electric Bulbs **24c** — Choice of 25 and 40 watt, round cut-side frosted bulbs, first quality. Not seconds. Basement, A—With Coupon.

79c Table Damask **57c Yd.** — Finest quality linen mercerized table damask, attractive and neat patterns. Second Floor, A—With Coupon.

"Big Ben" Alarm Clocks **2.39** — World's famous Westclox product, intermittent alarm. $3.50 all over U. S. Not delivered. Main Floor, A—With Coupon.

Casement Cloth **44c Yd.** — Jacquard figured fabric, 36 inches wide, natural color with colored ends. Sixth Floor, A—With Coupon.

Men's $1.98 Trousers **1.33** — Worsted finished materials; dark mixtures, neatly patterned and cut to fit; 30 to 42 waists. Fourth Floor, A—With Coupon.

$1.59 81x99 Sheets **1.28** — Mohawk sheets with the Empire label on account of slight imperfections. Second Floor, A—With Coupon.

Women's Umbrellas **3.79** — Imported silk cloths covering in plain, stripe borders; green, black, red. Main Floor, A—With Coupon.

$5.50 Wash Boilers **3.69** — Extra heavy copper, high grade hand-made boilers; size No. 8. With coupon. Basement, A—With Coupon.

Men's 20c Hose **6 Pr. 75c** — Extra good quality, two thread, fine weave for wear; plain colors, sizes 9½ to 11½. Main Floor, A—With Coupon.

29c Linen Toweling **5 Yds. 1.07** — Imported all pure Irish linen tea or roller toweling, colored or white borders. Second Floor, A—With Coupon.

Women's Bloomers **83c** — Batiste and sateen, assorted light and dark colors with single or double shirred ruff. Second Floor, A—With Coupon.

$3.00 Bed Sets **2.33 Ea.** — Pillow cases of colored striped bed sets, in rose, blue, gold and green on ecru grounds. Second Floor, A—With Coupon.

Men's Handkerchiefs **16c Each** — Pure linen with ½ inch hemstitched hems, very fine count of linen; seconds of 12½ and 25c values. Main Floor, A—With Coupon.

$1.50 Silk Stockings **1.23 Pr.** — Full fashioned pure silk stockings, in colors, black and semi service weights. Main Floor, A—With Coupon.

Stamped Spreads **89c** — Full double bed size with sham to match; several new designs; $1.10 regular. Sixth Floor, A—With Coupon.

Boys' Lumberjacks **2.79** — Regularly $3.98 sturdy all wool, in bright and dark plaid patterns, 6 to 16 years. Fourth Floor, A—With Coupon.

Children's Stockings **2 Pairs 47c** — Mercerized lisle in colors, 7 to 9 ribbed; sizes 5½ to 9½. Regularly 55c a pair. Main Floor, A—With Coupon.

$1.89 Piece Longcloth **1.27 Pce.** — Good quality, even finish, full bleached longcloth, inches wide, 10 yards in each piece. Second Floor, A—With Coupon.

Women's $1 Sport Ties **69c Each** — In black, white and colors, made of crepe de chine or rajah silk. With coupon. Main Floor, A—With Coupon.

Comfort Slippers **2.33** — For women, soft black kid, rubber heels, leather soles. Heel arch support. 3 to 8 sizes. $3.00 regularly. Basement, A—With Coupon.

Men's $1.65 Shirts **1.34** — Neat stripes of blue, tan, black and white, neckband style. Sizes 14 to 17. Main Floor, A—With Coupon.

$5.98 to $6.50 Bridge Lamps **3.89** — Metal or polychrome bases, newest designs with hand-painted shades. With coupon. Basement, A—With Coupon.

Men's 2 Pant Suits **14.44** — Woolen cassimeres, in light and dark colorings. See for lively day wear. $10.75 values. Fourth Floor, AA—With Coupon—A.

$2.59 Flat Silk Crepe **1.98 Yd.** — Superior quality, pure silk, 39 inches wide. New shades to select from; also white and black. Second Floor, A—With Coupon.

Wall Paper **2c Bolt** — Bedroom and kitchen wall paper, printed on heavy stock. Sold only with borders. Sixth Floor, A—With Coupon.

$15.00 Brussels Rugs **10.65** — Seamless 9x12 ft., sturdy weave, all-over Persian patterns, good colors. With coupon. Fifth Floor, A—With Coupon.

Women's Gowns **87c** — High neck and long sleeves, double yoke; also slip over gowns with set-in sleeves. Second Floor, A—With Coupon.

Layer Felt Mattresses **9.69** — All new felt laid in layers, upholstered with heavy grade ticking; $13.95 value. Seventh Floor, A—With Coupon.

Campbells' Give "S. & H." Green Stamps and Redeem Full Books

AMUSEMENTS.

ALVIN — Beginning Tonight, 8:15. Matinees Wednesday and Saturday, 2:15. YOUR LAST CHANCE TO SEE. WED. MAT. $1 to $2 Plus Tax. THE BIGGEST MUSICAL HIT EVER PRODUCED IN THE WORLD. Sat. Mat. 50c to $2.50 Plus Tax. Arthur Hammerstein's ROSE-MARIE. Company of 100. Symphony Orchestra. Nights, $1.00 to $3.00; Wed. Mat. 50c to $2; Sat. Mat., 50c to $2.50 Plus Tax. WARNING—Don't wait until the last minute to get seats. If you do you will not be able to get them as before. Next Week—Seats Thursday. Arthur Hammerstein's Music Drama. "GOLDEN DAWN." Presenting LOUISE HUNTER (From the Metropolitan Opera House). A Distinguished Cast of 21 An Ensemble of 100. Libretto by Otto Harbach and Oscar Hammerstein, 2nd, authors of "Rose Marie." Music by Emmerich Kalman and Herbert Stothart. Scenes by Josef Urban. Costumes by Mark Mooring. Dances staged by Reginald Hammerstein. Dances and Ensembles by Seymour Felix. Nights, $1.00 to $3.00; Wed. Mat., 50c to $2.00; Sat. Mat., 50c to $3. Plus Tax.

NIXON—TONIGHT. Matinees, Wednesday and Saturday. THE CIVIC REPERTORY THEATRE of New York. Presents. The Cradle Song. By Gregorio and Maria Martinez Sierra. Translated by John Garrett Underhill. Produced under the personal direction of EVA LE GALLIENNE. With a cast of twenty players including MARY SHAW. HARRY DAVENPORT, MARY HONE, ZITA JOHANN, PHYLLIS RANKIN, ALEXANDER KIRKLAND. Nights, 50c to $2.75. Wed. Mat., 50c to $1.65. Sat. Mat., 50c to $2.20.

NIXON—NEXT WEEK! SEATS THURS. Martin Beck and Shubert present WILLARD MACK'S "WEATHER CLEAR—TRACK FAST" with JOE LAURIE JR. and WM. COURTLEIGH. Nights, 75c to $2.75; Wednesday and Saturday Matinees, 75c to $2.00.

ACADEMY — Burlesque. 2:15 & 8:15. "HAPPY HOURS." Thursday Night—Returns of TUNNEY-DEMPSEY FIGHT. DAILY—WEEK SEPT 19—1 in. Details Round by Round. ALL WEEK. DEMPSEY-SHARKEY FIGHT PICTURES.

Shubert PITT — Matinees Thursday and Saturday. THURSTON HALL—ANNE FORREST in "HONOR BE DAMNED." Night Prices, 50c to $1. Except Saturday.

GAYETY — Twice Daily 2:15 & 8:15. LADIES' MAT. DAILY 25c. Biggest Comedy Show of Them All. WINE, WOMAN & SONG. With Bert Bertrand, GERTRUDE RALSTON AND 24—TWINKLING BEAUTIES—24. Next Week—"White Cargo."

BASEBALL—FORBES FIELD TODAY, 3:30 P. M. BROOKLYN vs. PITTSBURGH. Tickets on sale at Grand Opera House Arcade, Fifth Avenue; A. G. Spalding & Bros., 808 Wood Street; Model Clothing Store, 6025 Penn Avenue, East Liberty, and Forbes Field.

FILMLAND

LOEW'S ALDINE — LIBERTY AT NINTH. STARTING TODAY. New Policy. 5 ACTS OF LOEW SUPREME VAUDEVILLE & FEATURE PICTURE. • PRICES • 12 to 1 P. M.—All Seats 25c. 1 to 5—Orch. & Loges, 35c. 1 to 5—Balcony, 25c. 5 to Closing—Orch. & Loges, 50c. 5 to Closing—Balcony 35c. (Daily Except Saturday.)

GIGANTIC OPENING BILL WITH America's Premier Comedienne. LILLIAN SHAW. Extra Added Attraction. RITZ BROS. The Original Jellybeans. AL VANN & GANG. A Musical Melange. DOWNEY & McCOY. In "Wait and See." MILLER & BRADFORD. A Harmonious Occasion.

ON THE SCREEN. NORMA SHEARER IN "AFTER MIDNIGHT." A Picture of Broadway Night-Life—Different in Every Respect—Replete with Thrills. A Metro-Goldwyn-Mayer Classic.

AMUSEMENTS.

VISIT HEINZ PLANT. Something new! Interesting and helpful lectures and demonstrations by a Home Economics graduate. See the modern electrical kitchen. Escorts to guide you through the various departments. See the 57 Varieties prepared for the table. Sample the good things made by Heinz. Individuals, private parties, women's clubs, and other organizations cordially invited. Easily reached—your street car conductor will direct you. H. J. HEINZ CO. 57

FILMLAND

TODAY—STANLEY-DAVIS-CLARK THEATERS. DIRECTION STANLEY COMPANY OF AMERICA.

LIBERTY — From A Shady, Hilland 8700. Dolores Del Rio "WHAT PRICE GLORY" On the Stage—ISOBEL STONE AND THE THREE DEBUTANTES.
BLACKSTONE — 5th Ave., Downtown. Pauline Starks "CAPTAIN SALVATION"
CAPITOL — Braddock Ave., Braddock. VAUDEVILLE
COLONIAL — Wood St., Wilkinsburg. "CHANG" SENSATIONAL JUNGLE ROMANCE
ROWLAND — Wood St., Wilkinsburg. VAUDEVILLE. Callahans and the Murphys. Marie Dressler
STRAND — FORBES AT ATWOOD. Madge Bellamy, "Colleen"
BELMAR — HOMEWOOD & BRINTON. Douglas MacLean, "SOFT CUSHIONS"
OLYMPIC — FIFTH AVE., Downtown
REGENT — PENN AT HIGHLAND. Pola Negri, "Barbed Wire." VITAPHONE
STATE — FIFTH AVE., Downtown. RIN-TIN-TIN "JAWS OF STEEL"
RITZ — FIFTH AVE., DOWNTOWN. John Gilbert "TWELVE MILES OUT"
ARSENAL — Butler at Main—Pitk 9827
MANOR — FORBES AT MURRAY
SCHENLEY — Forbes St., Oakland. CLARA BOW—"HULA" On the stage, Schenley—SAXI HOLSWORTH'S BAND
PLAZA — 4761 Liberty Ave.—Pitk 2282. Douglas MacLean "SOFT CUSHIONS"

DAVIS — KEITH-ALBEE VAUDEVILLE and FEATURE FILMS. NOON TO 11 P. M. NOW SHOWING. FRANK McGLYNN in "ABRAHAM LINCOLN." "Memories of the Opera." BARKER & WYNN—ERNEST HIATT—ANDERSON BROS.—ALLAN & JEAN CHELI. Also the Feature Photoplay. Jos. Schildkraut in 'His Dog'

GRAND — Continuous 10 A. M. to 11:30 P. M. NOW SHOWING. "WHAT PRICE GLORY." VICTOR McLAGLEN—DOLORES DEL RIO—EDMUND LOWE. ON THE STAGE. and his HUSK O'HARE TUNE TINKERS.

ARTIFICIALLY COOLED—THE MOST COMFORTABLE THEATRES IN THE CITY

Starting Today. NOT ONLY A THEATRE—AN INSTITUTION. LOEW'S & UNITED ARTISTS' PENN THEATRE. PENN & SIXTH. Doors Open at 9:45. First Loew Shows 1:15 2:30 5:00 7:00 9:00.

Her Greatest Triumph. LILLIAN GISH in "Annie Laurie." A Metro-Goldwyn-Mayer Picture. A Mighty Spectacle—A Gripping Drama and a Glorious Romance.

ON THE STAGE. Gilbert & Sullivan. AND MALE ENSEMBLE OF 15—GOLDEN VOICES—15. Burnoff & Josephine. INCOMPARABLE ADAGIO DANCERS.

M-G-M NEWS

DON ALBERT AND SYMPHONY ORCHESTRA

NEW KENYON THEATRE — North Side. MARION NIXON in the "CHINESE PARROT." THE COLLINS SISTERS & HAL BELL AND A LADY FRIEND. THE WEISE TRIO. MON. TUES. WED.

CAMERAPHONE EAST LIBERTY — THRILLS! LAUGHS! CHILLS! The Play That Startled the World Becomes the Greatest Mystery Picture the Screen Has Ever Seen! The CAT and the CANARY. LAURA LA PLANTE, CREIGHTON HALE, GERTRUDE ASTOR. M-G-M News Reels Comedy. Mack International Sennett

THE ROSENBAUM CO'S 59th ANNIVERSARY SALE

"THE STORE AHEAD"—SIXTH, LIBERTY & PENN

59 YEARS OF SERVICE TO THE BUYING PUBLIC

Just Arrived! Hundreds of Men's New 2-Trouser Suits and Topcoats

Anniversary Sale! 6000 Pairs Men's Novelty Hosiery

Two Groups Greatly Underpriced!

4800 Pairs Brand New Hose of Splendid Quality — Usually Sold at 50c a Pair. **39c**

Long-wearing rayon and lisle thread, made with elastic lisle tops and reinforced heels. Fancy stripes, plaids and jacquard designs in rich colorings. Every pair perfect and rare bargains at 50c.

1200 Pairs Fine Hose — Including Some Originally $1.00 and $1.50 a Pair. **59c**

Fine quality rayon and silk, plaited over lisle thread—a combination that assures marvelous wearing quality. Beautiful, colorful stripes and plaids. Most of this hosiery comes from a maker of highest standing.

—Men's Hosiery, on the Street Floor.

Anniversary Feature! Group of Women's New Hoover Aprons!

Of good quality white muslin, prettily colored checked gingham and chambray. Suitable for beauty parlor operators, doctors' attendants and housewives. Sizes 36 to 46. **$1.00**

$5.00 Blanket Robes

Women's beautiful blanket robes in pretty plaid and floral patterns. Long shawl collar; satin, braid and cord trimming..... **$3.69**

$9.00 Quilted Robes

The lowest price we have ever offered for robes of this quality. Pretty prints or changeable satin..... **$6.95**

$3.50 Corduroy Robes

Robes of wide wale corduroy, plain or embossed; Tuxedo collars; shirring or contrasting trimming. All the wanted shades..... **$2.79**

Children's Blanket Robes

The lowest price, to our knowledge, ever quoted on robes of this quality. Pretty patterns. Sizes 8 to 14 years..... **$1.89**

—House Dresses and Robes, on Third Floor

Special! Leather Hand Bags

Regular $5.00 Values—Special **$3.69**

Newest Fall styles—just in time for early Fall wear. Smart pouch and envelope shapes. Well made and beautifully finished. Plenty of black, as well as the favored colors.

—On Street Floor and Balcony

1,000 Pairs of New $2.50 Voile Curtains

Anniversary Underpriced **$1.69 Pair**

Dainty voile curtains of fine quality that will "dress up" any room in your home, and may be depended upon to give excellent service. In ivory or beige color, with 4-inch hemstitched hems.

300 Table Runners

Tapestry and velour or damask and velour. Galloon trimmed and sateen lined. In rich shades of blue, rose, taupe, mulberry and black. **$3.00**

—Curtains, on Ninth Floor

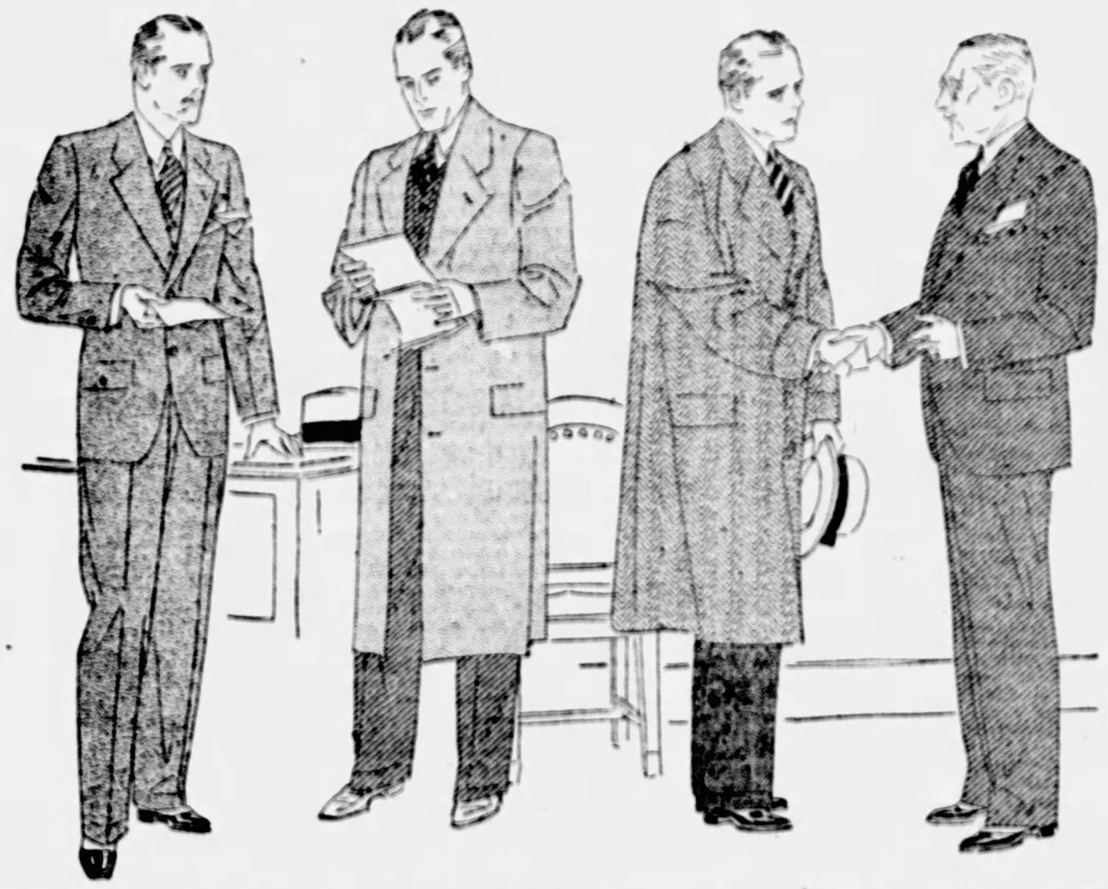

MEN'S NEW 2-TROUSER SUITS AND TOPCOATS

Featuring the Popular Oxford Grey and Other New Shades

$40 and $45 Garments

Hundreds of new garments received for Tuesday selling—rushed from their makers to meet the tremendous demand—amazing values at $31.50!

Look at the Assortments:—

The Suits

New Fall Woolens!
Oxford Greys!
Grey Herringbones!
Fall Shades of Brown!
2-Button Coats!
3-Button Coats!
3-Button College!
Hard Finished Worsteds!
Smooth Cassimeres!

The Topcoats

Box Models!
Regular Models!
Peak Lapel Models!
Notch Lapel Models!
Brown Twist!
Imported Fabrics!
Overplaids!
Herringbones!
Satin Lined!

$31.50

—Men's Clothing, on Fourth Floor.

CERTIFIED BARGAIN BASEMENT

Sale—Women's and Misses' New Silk Dresses

Misses' Sizes 14 to 18
Women's Sizes 36 to 44
Extra Sizes 46 to 52 **$7.90**

Everything that is new! New materials, new trimmings, new styles and colors. A special Anniversary Sale feature. Lovely new fall dresses bought to sell at a radical low price.

Sating, Satin Face Crepe, New Canton Crepes, Velvet Combinations, New Crepe Romaine.

The new shades include Marron, Malaga, Copper, Dusk Blue, Storm King, Navy and Black. New for Fall.

Sale! Gingham Dresses

Over 50 New Styles

Sizes 36 to 46

Pretty colorings in newest patterns, Prints, Checks, Plaids and combinations. **$1**

Felt and Velour Hats

$1.85 and $2.85

Hats that are worth much more—hundreds of them, all smart, all new at an astoundingly Low Price. Soft fine felts and velours in the fall colors including, wine, royal blue, pine green, taupe, beige and black. All head sizes.

Gas Ranges—Housewares—Sale Specials!

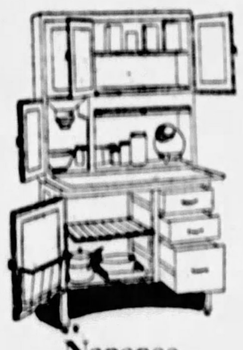

Napanee Kitchen Cabinet

Makes kitchen tasks lighter, and so brings gayer leisure hours. This splendid model complete with spice jar set and 32-piece Breakfast set. In oak, grey or white enamel finish. Special at $39.75. **$39.75**

New Process Gas Range

All white porcelain enamel finish; polished nickel door frames. With the famous Red Wheel oven heat regulator. One giant and three regular burners. To be had in left-hand oven only. **$98.50**

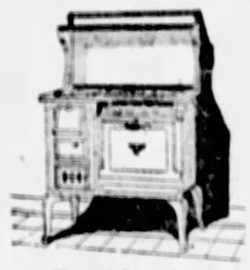

Combination Eagle Range

Eagle Bungalow combination range; latest hingeless front model. White or grey porcelain finish, 4 holes for gas and 2 for coal. A range you may well be proud to possess. **$98.50**

Napanee Kitchen Table

White Enamel, Porcelain finish top with enameled leaves, blue border and 2 drawers. Size with leaves extended, 31x36 inches. **$12.45**

ROTAREX ELECTRIC VACUUM SWEEPER — $31.98

Solid one-piece nozzle; splendidly balanced and light; large easy-running rubber wheels. Complete with cleaning tools.

$1.39 Wool Wall Dusters — large size; with long and short handle. Special value at **98c**

White Enamel Combinet—Triple coated, ball handle—10-qt. size. Special. **98c**

$1.19 Varnished Step Stool—each step braced with iron rod. Special **89c**

$1.00 Japana Dan-De Mop and 4-oz. Bottle of Polish; unusual value at **79c**

$1.29 Metal Plant Stands — well constructed; choice of assorted enamel finishes— **98c**

$1.49 Heavy Galvanized Garbage Cans — tight-fitting cover; 14-gallon size— **$1.00**

Rosenbaum's Special Paint — for general household use — full line of colors including white. Gal. size, **$1.90**

—Housewares, on Eighth Floor.

IMPORTED FRENCH BEADED BAGS

Pretty floral and conventional designs, in a variety of attractive colorings. Silk lined, dainty metal frames. **$5.00**

—Street Floor

LEATHER CASED CONGRESS BRIDGE CARDS

Attractive picture-back Congress Cards, gold edge, in dainty leather case. Complete..... **95c**

—Balcony

DUEBER-HAMPDEN POCKET WATCHES

17-jewel; guaranteed; in high-grade gold filled case. A special Anniversary price..... **$16.50**

—Street Floor

IMPORTED NOVELTY PENDANT NECKLACES

Sterling silver chains with fancy sterling pendants..... **95c**

—Street Floor

VIOLENCE, DARK CHARGES USHER IN PRIMARY

FIGHTS CENTER ON M'GOVERN, JUDGES

Gun battles and shootings in the Second Ward where the Kenny-Anderson faction attempted to maintain control against the Maley-McManus-Flinn which is carrying the city administration's banner into the fight.

Similar battles in the Fourth where there is an aldermanic contest between C. H. Quigley and John H. Carr.

Street fights and brawls in the First and Twenty-second wards, scenes of hectic political contests between rival factions Ward Chairman Thomas A. Flanigan battling Alderman A. M. Malone) in the First, and Ward Chairman John O'Donnell in a struggle with Ward Secretary Chris McCormick in the Twenty-second.

The arrest of County Commissioner Joseph G. Armstrong and his chief clerk, William M. Zahl, on charges preferred by Mrs. John G. Miller, head of the League of Women Voters, the complaint dealing with a meeting which Mrs. Miller claims was illegally held and altered several years ago.

The investigation and audit being conducted by Controller C. C. McGovern, and his charges of financial mismanagement and corruption, aimed chiefly at Commissioner Armstrong and E. V. Babcock, together with his threats of arrests and prosecutions.

These are the features of the campaign that closes tonight.

OPINIONS DIFFER

"The fight is over. Our entire ticket will win easily, including our nine candidates for the Common Pleas bench," was the message from Republican organization leaders.

"The fight is not over until every voter in the county has honestly cast a ballot and has had it honestly counted," was the substance of the retort of independent candidates.

The fight being waged by independent candidates to break the organization judicial slate, the battle between Maloney and Robert G. Woodside for the Republican controller nomination, and the aldermanic and constable fights in 11 Pittsburgh wards hold the chief interest at tomorrow's primary.

The only fight in the Democratic primary is between Commissioner James Houlahen and his running mate, P. F. Brennan, against W. K. Hodgkinson and John P. Bracken, independents, for the two county commissioner nominations.

The primary is spiced by rumors that no matter what the result of the Republican election might be, an independent ticket will be placed in the field for the November election. This ticket, according to reports, will center around the candidacy of Controller McGovern either to succeed himself or, more probably, for one of the three places on the Board of County Commissioners.

LARGE CROWD AT REVIVAL

Despite inclement weather last night, the Second Presbyterian Church's revival tent in West Park, North Side, was crowded with men, women and children from all parts of the Pittsburgh district for the second Sunday night service of the fall season. The Rev. Dr. Percival H. Barker, pastor of the Point Breeze Presbyterian Church, conducted the service.

Dr. Barker's topic was "The Changeless Christ." He said, in part: "Christ is the same today as He was yesterday and will be forever. I have no patience with those who are striving to tear down Christian ideals, those who are seeking to 'explain' Christ. Jesus was the Son of God!"

A fine musical program was given by the chorus and solos were sung by the Rev. Alvin L. Carter, of Springfield, Mo., leader. Meetings will be held every night this week.

PYTHIANS HOLD RALLY IN GROVE CITY FRIDAY

GROVE CITY, Pa., Sept. 19.—State Knights of Pythias officers will attend a big rally here Friday by Mercer and Butler county members of the order.

Factions Confident As Campaign Ends

Confidence was the keynote of statements issued by organization and independent candidates as they closed their campaigns today.

At the Republican organization headquarters it was predicted that Robert G. Woodside would beat Controller C. C. McGovern by at least 60,000 votes and that the lowest man on the organization judicial slate would lead the highest independent by 75,000 votes.

The independents, while making no predictions, issued statements reiterating their views of the campaign issues and expressing confidence.

"I say that the judiciary should be kept free from political influence and political control," said Judge Richard W. Martin. "My appeal has touched the chord and the response is sure and clear. My fight is to remove the menace of politics controlling the bench."

Asserting that the organization leaders "have not the right to arrogate to themselves the sole right to the mantle of the Republican Party," a statement issued from the headquarters of Judge Frank I. Gollmar said that in actual practice "he has demonstrated the possession of every attribute required of one who would sit upon the bench."

The nomination of Judge James H. Gray is assured "if the great body of honest, true Republicans, believing in the principles of Lincoln and Coolidge, go to the polls tomorrow," said a statement from Gray's headquarters.

McGovern, reiterating his charges of waste and extravagance and reviewing his audit and investigation, caused some surprise by declaring that even if his suit to keep Woodside's name off the ballot in the general election should prove successful, he would not continue in office, but would leave at the end of his present term, after prosecuting his investigation to the limit until that time. This case was decided against him in the Common Pleas Court and has been appealed to the Pennsylvania Supreme Court.

The construction of 22 major bridges, the addition of 120 miles to the county's highway system, the improvement of roads generally, the development of the two new county parks and other improvements made during their administration, were stressed in a pre-election statement issued jointly by Commissioners Joseph G. Armstrong and E. V. Babcock.

The Republican organization "never felt more confident as to the kind of public servants it is offering for the party nomination," said Councilman James F. Malone in a statement in which he expressed confidence in "a smashing victory."

Councilmen Daniel Winters, Robert Garland, Robert J. Alderdice and Charles Anderson, in a joint statement, declared that the present harmony "has brought about a co-operation between the city and county that has not been in evidence for years and the result has been that the city is getting improvements that would not otherwise be possible."

Mrs. John O. Miller, head of the League of Women Voters, yesterday issued a statement repeating her charges that Commissioner Armstrong held a "one man" meeting of the board and illegally awarded contracts.

Senator M. G. Leslie will be the principal speaker at the closing meeting of the organization campaign in Forrester Hall, Ninth Ward. A Twenty-second Ward meeting will be held in the North Side Chamber of Commerce auditorium. Judge Martin will close his campaign with a radio address tonight at 7:45 o'clock. Frank F. Canuti will speak tonight in his headquarters, Fourth avenue.

"Full confidence in the result" is expressed in a joint statement issued by the nine organization judicial candidates. The statement said: "Each of us asks you not to vote for him alone but for the entire nine regular candidates."

Woodside, after reminding the voters that no money can get out of the treasury of Allegheny county except on a warrant signed by the Controller, declared his intention of making a survey of the office as soon as he is elected and added "I will give the people the best that is in me as the watchdog of their treasury."

Independent

JUDGE R. W. MARTIN

Judge Richard W. Martin, shunted aside by the Republican organization, is waging an independent fight to succeed himself on the bench, insisting that politics should be kept out of the judiciary. During the campaign he dared fate by promising to withdraw if he was not indorsed by the lawyers in the polls conducted by the Allegheny County Bar Association. He led the poll and since has waged an aggressive campaign to break the organization slate.

PRIMARY PAY LIMITED BY M'GOVERN

The death knell for "padded" election overtime payrolls and uncertain records of time and money was sounded at least for Tuesday's primaries by County Controller C. C. McGovern today in a letter to the County Commissioners, which dictates the only terms under which the Controller will approve warrants for overtime pay.

The Controller's terms are stated in no uncertain manner. "In order that a regular system may be established for the payment of clerks and salaries for overtime election work, the Controller prescribes that the following shall be the condition under which warrants for election overtime work," the letter states, "will be honored by this office:

"No warrant for election overtime work will be approved by the Controller unless accompanied by a payroll showing the date, hours and rate of pay of each individual claiming money for this work. These rolls should be supported by time sheets in proper form.

"In order that the work of checking election returns and preparing ballots for the returning board will be in the proper form, the Controller will furnish a clerk from his office as timekeeper. This clerk shall keep complete record of all the time of the men on post-election work and no warrant will be paid for any work of this nature not shown on the time sheets of the Controller's timekeeper."

Heretofore all overtime payrolls were handled exclusively in the Commissioners' office.

WAYNESBURG COLLEGE TO OPEN ROLLS TODAY

WAYNESBURG, Pa., Sept. 19.—Registration for the seventy-eighth year at Waynesburg College will be held today, when a record enrollment is expected. New equipment has been added to the science department. The administration building and Hanna hall, a dormitory for men, have been repaired.

VENANGO G. O. P. IN HOT FIGHT

OIL CITY, Pa., Sept. 19.—Tuesday's primary here will mark the close of one of the hottest political campaigns in many years. Opposing the regular Republicans is a complete slate of candidates brought out by a group styling itself the Venango County Republican League, whose choice for register and recorder is Gen. George C. Rickards, former head of the Militia Bureau, United States Army.

Machine Gun Used in Holdup

By International News Service.

CHICAGO, Sept. 19.—When a funny-looking man entered the Red Parrot Inn, a roadhouse northwest of Chicago, and mounted a machine gun in a strategic position, commanding a sweep of the dance floor, 40 men and women patrons were curiously fascinated.

What a novel act this is going to be, they thought. It was. A moment later four other men entered, more sinister looking than funny. Two carried sawed-off shot guns and two were armed with revolvers.

"Everybody lie flat on the floor," commanded the leader. The terrified patrons obeyed. Then two bandits went through the crowd and took all cash and jewelry available.

In the twinkling of an eye the bandit quintet was gone, escaping from the scene in an automobile after disabling all other machines nearby to keep from being pursued.

JUDICIAL CANDIDATES

Nine judicial candidates have been slated for nomination by the Republican organization and are campaigning together as part of the "Regular Republican" ticket. Six of the organization candidates are sitting judges and three are attorneys chosen by party leaders to replace Judges Richard W. Martin, James H. Gray and Frank I. Gollmar, who are making independent efforts to break the slate. The judicial contest will be a high-light of tomorrow's election.

ASKS ELECTION BOARD SHIFT

Attorney Joseph Marcus, counsel for Thomas A. Flanigan, Republican candidate for alderman in the First Ward, today filed a petition in Quarter Sessions Court asking that a vacancy be declared in the post of majority inspector, First District, First Ward, on the ground that the incumbent, James O'Toole, is a city employe. The petition asks that Lillian Kramer be named.

COURT REFUSES CARELLI PLEA

Albert Carelli, Blue Bandanna gangster, who is serving a 20-year sentence for robberies and holdups, has been refused an appeal by the Pennsylvania Supreme Court, District Attorney Samuel H. Gardner was notified today.

Carelli had appealed the decision of the Superior Court, which had upheld the lower court.

SEE BIG VOTE AT HARRISBURG

HARRISBURG, Pa., Sept. 19.—A record enrollment of voters for the primary election tomorrow was indicated today by election officials here.

Political leaders declared that it is their belief that the heaviest vote in the history of the city will be cast tomorrow.

Bitter contests for the major nominations in both parties have resulted in great interest in the primary.

ARREST 4 WOMEN IN RAIDS IN SHARON AND FARRELL

SHARON, Pa., Sept. 19.—Four women were among the nine persons arrested in liquor raids in Sharon and Farrell Saturday. Officers confiscated a large quantity of liquor.

MISSING NEW CASTLE MAN'S DEATH DOUBTED

NEW CASTLE, Pa., Sept. 19.—Police here today had failed to discover any additional evidence regarding the whereabouts of Thomas J. Rowan, 51, missing since last Tuesday. When clothing belonging to Rowan was found on the banks of the Shenango River he was believed drowned, but several reports say he was seen to board a train to New York City.

NATIONAL HOLY NAME DIRECTOR SPEAKS HERE

The Rev. M. J. Ripple, of New York, national director of the Holy Name Society, spoke yesterday at the quarterly meeting of the Pittsburgh Diocese Holy Name Society in Synod Hall, Craig street. The Rev. J. M. Delaney spiritual adviser, and Joseph A. Beck, president of the diocesan society, were other speakers. Delegates from nearby counties attended.

Fights Slate

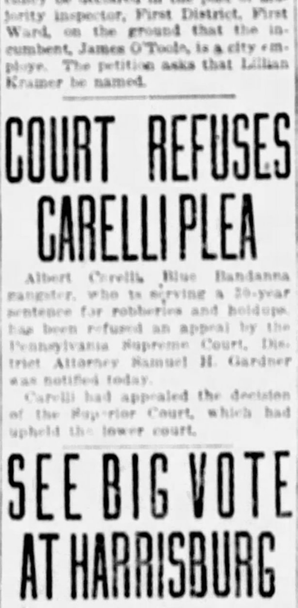

JUDGE JAMES M. GRAY

Judge James H. Gray, an independent candidate to succeed himself in the post to which he was appointed by Gifford Pinchot, is eleventh on the judicial ballot.

Candidates Up For Nomination Tomorrow

The principal candidates to be selected at tomorrows primary are:

Republican judiciary candidates
Frank P. Patterson, Seventh Ward, Pittsburgh.
Joseph M. Swearingen, Ingram borough.
Thomas D. Carnahan, Eighth Ward, Pittsburgh.
Thomas L. Kunz, Fourth Ward, Pittsburgh.
George V. Moore, Thirtieth Ward, Pittsburgh.
J. Garfield Houston, Seventh Ward, Pittsburgh.
Josiah Cohen, Seventh Ward, Pittsburgh.
Harry H. Negley, Carnegie borough.
Nelson McVicar, Tarentum borough.
Elder W. Marshall, Edgewood borough.
James H. Gray, Fourteenth Ward, Pittsburgh.
Richard W. Martin, Eleventh Ward, Pittsburgh.
Charles A. Lewis, Second Ward, Clairton.
Robert L. Vann, Thirteenth Ward, Pittsburgh.
Thomas J. Ford, O'Hara township.
Frank F. Chalfant, Ben Avon borough.
Edward C. Chalfant, Seventh Ward, Pittsburgh.
W. Heber Dithrich, Chartiers borough.
Frank I. Gollmar, West View borough.
William D. Grimes, Seventh Ward, Pittsburgh.
The names of John Voght for prothonotary and Joseph S. Markell for register of wills appear as unopposed.

TWO FOR RECORDER

For recorder of deeds two candidates are entered, that of John Murphy, Dormont, and Samuel D. Fagley, Fourteenth Ward, Pittsburgh.
With two to nominate the list of seven candidates for county commissioner comes next in the following order:
Joseph G. Armstrong, Seventeenth Ward, Pittsburgh.
E. V. Babcock, Seventh Ward, Pittsburgh.
Edmund B. Gilkeit, Dormont.
John A. Walter, Harrison township.
T. F. Force, Third Ward, Pittsburgh.
Judd H. Orvil, Baldwin Ward, Pittsburgh.
Josiah Speer, Elizabeth township.
For county treasurer, John Flaherty, Twenty-second Ward, appears as unopposed.
For county controller two are entered, Robert G. Woodside, Eighth Ward, and Charles C. McGovern, Nineteenth Ward.
Two also are entered for clerk of courts, S. J. Tapics, North Versailles township, and George B. Shields, Wilkinsburg.
The name of Samuel H. Gardner, Tarentum, for district attorney, appears alone.
For city controller there are two entries, John H. Heidelberg, and T. H. Thomas.

COUNCIL CANDIDATES

For city council there are seven entries with four nominations to be made. The order of the ballot follows:
Irvin E. Brenner, Anna M. Winner, John J. Ford, Charles Anderson, Robert J. Alderdice, Daniel Winters, Robert Garland.
After these names the ballots are not uniform, varying to meet the needs of contests where lists of offices to be filled are purely local.
The Democratic ballot contains the names of nine candidates in the following order:
Frank Thomson, Fourth Ward.
Belmont S. Ferree, Fourteenth Ward.
Edward A. Kraus, Jr., Sharpsburg.
William N. McNair, Eleventh Ward.
Peter G. McCausland, Eighth Ward.
Clark D. Beggs, Chester.
Harold S. Horne, Twentieth Ward.
Bradley Mck. Burns, Sewickley.
John M. Henry, Fourteenth Ward.

OTHER CONTESTS

The balance of the ticket is as follows:
Prothonotary — John A. Weber, Lost Township.
Register of wills and ex-officio clerk of the Orphans' court—Bernard F. Schneider, Mt. Oliver.
Recorder of deeds—Thomas A. Japes, Twenty-second Ward.
County commissioner—James Houlahen, Millvale.
John P. Bracken, Dormont.
W. K. Hodgkinson, Tenth Ward.
P. F. Brennan, Twenty-eighth Ward.
County treasurer—Alex. Patton, Elizabeth.
County controller—T. J. McGivern, Sharpsburg.
Clerk of courts—Elizabeth G. Galbraith, Forest Hills.
District attorney—Frank X. McCollum, Chewick.

An Irregular

JUDGE F. I. GOLLMAR

Judge Gollmar is making an independent fight to succeed himself on the county bench. He is not indorsed by the Republican organization.

PUT VARE VOTES IN MAIL SACKS

BEAVER, Pa., Sept. 19.—Messengers bearing mail sacks were being rushed to the 85 voting precincts of Beaver county today by the county commissioners to preserve the ballots in the Vare-Wilson senatorial contest at the general election last November.

The order issued by Federal Judge R. M. Gibson in Pittsburgh for impounding the ballots found the commissioners with no provision for an extra set of ballot boxes, with the result that mail sacks were ordered into use to keep the old ballots, thus releasing the boxes for tomorrow's primaries.

It was found that the ballots cast last November in Ohio township had been destroyed.

THEIR FIGHT HOTTEST

ROBERT G. WOODSIDE CHARLES C. M'GOVERN

The feature battle for a county office tomorrow will be between Controller C. C. McGovern, incumbent, who is making an independent fight to succeed himself, and Robert G. Woodside, former sheriff, who has the support of the organization in his fight for the Republican nomination for controller.

(Political Advertisement.) (Political Advertisement.) (Political Advertisement.) (Political Advertisement.)

Vote to Keep JUDGE RICHARD W. MARTIN on the Bench ~ First Choice of

Allegheny County Bar Association

Certificate of Endorsement

To All the People of Allegheny County, to the Officers of the County Committee of the Republican, Democratic and All Other Political Parties, and to All Persons to Whom These Presents May Come:

This is to Certify

That at a primary election or referendum held by mail between August 1, 1927, and August 15, 1927, to receive the secret votes of all the lawyers of Allegheny County,

ONE THOUSAND TWO HUNDRED AND TWENTY-SEVEN (1,227)

members of the Allegheny County Bar secretly marked ballots for the purpose of recommending who in their judgment are best qualified, by reason of ability and integrity, nine candidates to serve as Judges of the Court of Common Pleas of Allegheny County for the ten years beginning with the first Monday of January, 1928, and that at said primary election of the Allegheny County Bar the following named candidates who have qualified for partisan nominations received the respective number of votes set opposite their names in said Allegheny County Lawyers Election, to wit:

NAMES OF NOMINEES	NUMBER OF VOTES
Judge Thomas J. Ford	743
Judge Thomas D. Carnahan	712
Judge Josiah Cohen	844
Judge Joseph M. Swearingen	844
Judge Nelson McVicar	789
Judge George V. Moore	723
Judge James H. Gray	880
Judge Richard W. Martin	1012
Judge Frank I. Gollmar	276
Edward C. Chalfant	745
Frank P. Patterson	335
J. Garfield Houston	404
Elder W. Marshall	1011
W. Heber Dithrich	462

In Witness Whereof, The undersigned have caused to be impressed the common corporate seal of the Allegheny County Bar Association, the hands of its President, Secretary and members of the Lawyers Primary Election Committee of the Allegheny County Bar, this seventeenth day of August, in the year of Our Lord nineteen hundred and twenty-seven, at Pittsburgh, Allegheny County, Pennsylvania.

THE ALLEGHENY COUNTY BAR ASSOCIATION

President of Allegheny County Bar Association.

Secretary of Allegheny County Bar Association.

JOSEPH STADTFELD,
Chairman of Lawyers Primary Election Committee.

WILLIAM E. BEST,

JUDGE MARTIN'S Name is Twelfth on the Official Ballot

M'GOVERN AIDES PREPARE TO NIP POLL FRAUD

HONEST COUNT, AIM OF PICKED WATCHERS

Trained investigators will watch 771 election districts where "cheating" is looked for tomorrow, in an effort to see that Controller C. C. McGovern gets a fair count, a committee organized to aid his campaign and to guard against election frauds has announced. The committee, headed by Gen. A. J. Logan, has secured a staff of 75 trained attorneys and others and will use $100,000 if necessary to bring in ballot boxes where fraud is suspected.

Under a law passed by the last Legislature, ballot boxes can be brought into court and opened on petition of three electors of the district who declare that there is fraud or error. A deposit of $35 for each box must be made to be forfeited in the event no fraud is discovered.

14TH WARD TOPS REGISTRATION

The hottest political fight in the history of the Fourteenth Ward has resulted in giving the Squirrel Hill and Point Breeze sections the largest registration in the city.

The battle began when Edward M. Kenna, former chairman of the Second Ward and now a resident of the Seventh, entered Sol S. Goldstein as a candidate for alderman. The Kline city administration, through the influence of Edward B. Frichertshauser, ward chairman, swung its strength at the start to Alderman R. C. Dever, who wants another term, but, dissatisfied with Dever's showing during the primary, seems to have picked upon P. F. Casey, whose original supporter was Sheriff Robert H. Braun, as the real administration candidate.

Sylvester Bierman, for many years secretary of the ward committee, is waging an independent fight for the place, and the battle has developed into one of the hottest in the city.

81 NEW BALLOT BOXES ARRIVE

NEW CASTLE, Pa., Sept. 19—New ballot boxes for the 81 voting districts of this county, to replace those impounded in the Vare-Wilson senatorial controversy growing out of the November election, arrived here today by truck from West Virginia, a rush order for them having been issued Saturday night. Tie-sacks for use in impounding the ballots reached here after the order for the new boxes had been given.

From Oakmont

FRANK F. CANUTI

Frank F. Canuti is the only Oakmont entry in the race for the nine Republican judicial nominations. Mr. Canuti, indorsed by every clergyman in his home borough, is reported to have the support of John Verona, Third Ward chairman, and other potential leaders.

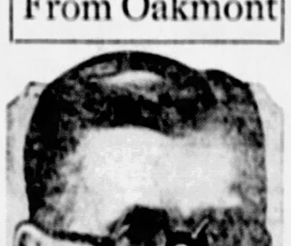

Here it is at last!

The very thing you may have been trying for years to find

If you have been suffering from a stubborn irritation or sore for which you have tried many treatments without success, you would probably pay almost any price for relief.

Well, there is relief for you in Resinol Ointment, and it's price is small, too. It's soothing, healing action has brought joy to countless people who had suffered from varicose ulcers or similar trouble—some of them for as much as nine years. No smarting, even when Resinol is applied to the most aggravated, inflamed surface. *Druggists sell and recommend*

Resinol

RUSH SEIZURE OF VOTES TO FREE BALLOT BOXES

Prothonotaries in six Western Pennsylvania counties were busy today impounding ballots from several hundred election districts so voters may use the ballot boxes in tomorrow's primary.

The prothonotaries were acting in behalf of United States Marshal James E. McGregor who has been instructed to forward the ballots to last November's election to Washington where they are to be counted by the Senate Elections Committee investigating the Vare-Wilson contest.

Because Senator-elect Vare has not placed a deposit for each box to be collected, it was indicated at the Marshal's office that no effort will be made to take the ballots from the prothonotaries. The boxes in the 15 other Western counties, which have duplicate boxes for primaries and election, will not be collected until the November election approaches. By that time Marshal McGregor expects to have cost deposits.

RECORD TOMATO CROP MOVED PAST FRANKLIN

FRANKLIN, Pa., Sept. 19—(Special)—One of the biggest tomato crops on record is being moved over the Allegheny Division of the Pennsylvania Railroad, it was announced today. More than 100 cars already have passed through from the New York district.

Party Leader

W. L. MELLON

W. L. Mellon, nephew of secretary of the Treasury Mellon and Republican state chairman, brought the Allegheny county factions together in a so-called harmony agreement behind what is known as the Regular Republican ticket.

SUE TO ENFORCE BALM AWARD

A $10,000 heart balm award, now in the form of a California judgment, in its present state, is of little value in Pennsylvania, counsel for Mrs. Mary Jackson indicated in Common Pleas Court today. The award is against Mrs. Delia Martin, who is said to have been found in California with Mrs. Jackson's husband, James R. Jackson. The award followed suit for alienation of affections.

Mrs. Jackson's counsel wishes to have the case advanced in order to obtain judgment here soon and to prevent Mrs. Martin from disposing of western property.

'New' Old Testament Eliminates 'Thou'

CHICAGO, Sept. 19.—(AP.)—A new translation of the Old Testament in which "thou" becomes "you" and a portion of the Book of Genesis is put into a conventional form of poetry, has been completed and published by the University of Chicago, J. M. Powis Smith, professor of Old Testament language and literature at the university is the editor.

"Much of the Hebrew text that heretofore passed as prose has been found to be really poetic both in form and spirit," Dr. Smith said. Adam's words on the creation of Eve therefore appear in the "American Translation" this way:

"This at last is bone of my bone,
And flesh of my flesh
She shall be called woman,
For from man she was taken."

New language replaces some of the more familiar passages. Joseph's "coat of many colors" becomes merely a "long cloak," and Eve becomes Adam's "helper" instead of the "help-meet" of the King James version. "Vinegar," meaning wine or liquor, is not used in the new translation.

Page headlines which state the main theme of each page have replaced in the new version. "David's Family Troubles," "Job's Interview With the Lord," "Prophecy on the Drought," "The Categorical Imperative" are some of them.

Verse numbers such as were used in the older translations are carried in the margin, but the text is paragraphed only at the conclusion of each thought or group of sentences.

Prof. Smith explained that the translation seeks to be American in the sense that the writing of Lincoln, Emerson and Wilson are American. The language of the translation, he emphasized, "cannot be allowed to fall to the level of the street, because the content of the Old Testament is on a high literary plane."

RARE VINTAGE, RUM GONE, HOLD NEIGHBOR

UNIONTOWN, Pa., Sept. 19—Where about 20 cases of pre-war whisky and wine some as old as 15 years, disappeared from the cellar of Jules T. Quartermont, Jules suspected his neighbor, Charles Jennewine.

Saturday Jennewine's home was searched, 25 quarts recovered, and he was arrested.

COHEN DISOWNS BALLOT

Judge Joseph Cohen today vigorously denied he had authorized a sample ballot marked for himself and Judges Martin, Gray and Gollmar. He reiterated his statement that he is urging the nomination of the nine organization candidates. The sample is being distributed in several sections of the county.

Mrs. Margaret H. Schiller, former vice chairman of the Republican city committee, disclaimed all knowledge of an eleventh hour communication broadcast by one of the Fourteenth Ward aldermanic candidates in which she was named as aiding his campaign.

KAUFMANN & BAER CO.
PITTSBURGH UNIT OF GIMBEL BROTHERS INC.

Sixth Ave. at Smithfield St. Phone ATlantic 4400

All This Week in the K. & B. 6th Avenue Windows

Ye Ancient & Famous Shoes

—a priceless exhibit of ancient shoes—all as interesting as these great curved toe boots of a Chinese lord.

You will see the sandals that trod the paths of Europe during the dark ages. Sabots that clattered through the winding streets of Paris during the French Revolution. The papal shoe of Pius the Sixth, the dancing slipper of Cleo de Merode and a collection of footwear brought from the Arctic by MacMillan. These—and many others—in the K. & B. Sixth Avenue Windows.

And an Exhibit of Modern Shoe Making —Midfloor Shoe Department

A miniature exhibit of Goodyear shoe making—right from the cutting to the final polishing. Fascinating and instructive. Worth your visit. Both exhibits arranged through the courtesy of the United Shoe Machinery Corporation.

All Week—Midfloor.

Empresses to EUROPE

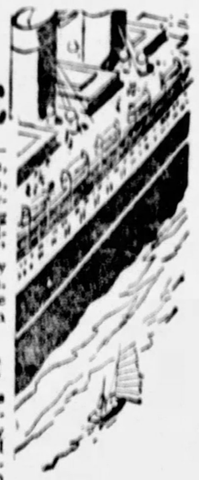

Floating suburbs these—palm gardens, club rooms, swimming pool, movies, shops, play-rooms—everything to make the crossing memorable. Summer sailings by the "water boulevard" of the St. Lawrence—only about four days open sea. Let your agent arrange through rail transportation to ship's side.

to the Orient

Newest, fastest, largest ships on the Pacific—most delightfully serviced. Spacious, airy rooms. Notably congenial associations. Frequent sailings from Vancouver—10 quick, gay days to picture-book Japan.

Winter Cruises

"Wonder Belt of the World" in 133 vivid days. South America-Africa "Cruise of Contrasts." Mediterranean Cruise, 44 ports and places. Luxurious *Empresses*. One management, ship and shore.

Full information from local steamship agent, or

C. L. WILLIAMS, General Agent, Canadian Pacific, 338 Sixth Ave., Pittsburgh, Pa. For freight apply Robt. Main, 2041 Oliver Bldg., Pittsburgh.

Canadian Pacific
World's Greatest Travel System
Carry Canadian Pacific Express Travellers Cheques—Good the World Over.

MEYER JONASSON & CO.

LIBERTY AND OLIVER AVES.—CALL ATLANTIC 6200

A Feature Collection of Autumn Coats

***A*—$89.75** — the material is Malina in either black or newtan. Collar and cuffs of Fisher-fitch; tucked back and sides.

***B*—$89.75** — the new Dovebloom fabric which may be had in black, shagbark brown or continental blue. The fur is Baum-marten-skunk.

***C*—$89.75** — this model of Dovebloom may be had in newtan, dragonblood or continental blue. The Paquin shaped collar and cuffs are of beaver.

***D* — $89.75** — black Broadtail Fabric combined with platinm wolf is here shown to marked advantage. It is fashioned with just a suggestion of a flare.

***E*—$89.75** — this model of Broadcloth comes in black, newtan and Franciscan brown. The Queen Anne Shawl collar and cuffs are of kit fox.

***F*—$89.75** —here we have ringtail opossum adorning Velonia, which is one of the season's new textures. The color is sandor tan.

***G*—$59.75** — the material is Velonia. It may be had in shagbark, or grotto blue. The fur is mountain beaver. Slight side flare.

***H* — $59.75** — black Broadcloth is the material in this number. It has a Paquin type collar which rolls away from the face. The fur is platinum wolf.

***I* — $59.75** — another number of black Broadcloth, but with shawl collar and cuffs of skunk in this instance. Note the jabot flare front.

Presented Tomorrow

WE HAVE planned to make this a memorable day of coat fashions at popular prices. They are not merely coats at $59.75 and $89.75 —***they are quality garments***— each model has an individuality that is suited to some particular figure, personality or occasion. It was after careful consideration of all these points that we selected them.

There is a great parade of models in which Jonasson styling rises to new heights of chic. Every major point of interest in the new coat mode is covered. You will find it a particularly well balanced assortment as to color, fabric, fur and size.

$89.75

Rich Furs on Suede-like Fabrics

THIS group presents such new textures as Malina, Malta, Broadtail Fabric, Broadcloth and Velonia, which are enhanced with luxurious fur collars and cuffs of Beaver, Skunk, Fisher-fitch, Wolf, Fox, Squirrel, Mole and Ringtail Opossum.

The color chart comprises all the new tones. We mention a few—Newtan, Sandor, Franciscan Brown, Volga and Muscova Greens, Rubina and Margaux Reds, Grotto and Azuria Blues. Also many models in black.

$59.75

Smart Furs and Clever Styling

Broadcloth, Velonia, Dovebloom and Velveteen are the principal fabrics in this group. Slenderizing slot seams and stitchings contribute much to their smartness. Fur collars and cuffs are formed of Wolf, Mountain Beaver and Skunk. The color range is the same as mentioned above.

—Third Floor—

Sun-Tele Radio Time Table

MONDAY, SEPTEMBER 19, 1927.
CONCERTS TODAY

6:00 KDKA (326)—Newsboys
WCAE
KQV (270)—Dinner Music
WJZ
KDKA (326)—Dinner concert
WGN
WLAG
WEAF (492)—Dinner music WEEI
WJAR WTIC WRC WCSH
WGSC WCAE WTAM WGN
WSAI WDAF WTMJ WTIC
WGR WJZ
6:15 WMAQ
6:30 WJBO
WJZ
WMAQ
6:45 WBZ
WJZD
WGN
7:00 WJZ
WCAE (461)—Mid-week
WJBO
WDRM
WMAQ
WCAE
WJZD
WBZ
KYW
WMAQ
WCAE
WEAF
7:15 WMAQ
WJZ
7:30 WJZ (454)—Rosa's Asstg. WBZ
KDKA KYW WRC WCAE WGR
WSAI WEAF WJR WGN WCAO
WHAM WTMJ WDT
WJBO
KQV (270)—Piano
KDKA
WMAQ
WGAR
WCAE
7:55 WGN
8:00 WCAE (461)—Studio recital
8:30 WJAX (270)—Concert
WJAR
KMA
WEAO
WCAE
WGR
KOIL
WEAF
8:00 WJZ (454)—Specialty hour KDKA
WBZA
WCSH
WLIB
WBAL
WJR WCX
WJAX
WEAO
WJZD
WGR
KOIL
WOR
9:30 WJAR
WCAE (461)—Revue
WFLA
WJR
WLIB
WJR WCX
WJAX
WEAO
WBZ
WGR
KOIL
WOR
9:45 WMAQ
10:00 WEAF (492)—Opera "Lucia"
Lucia WJAR WTIC WRC
WCSH WTAM WCAE WDAF
WJBJ
WFBL
WSM
WLIB
WDAF
WBAL
WJR WCX
WJAX
WEAO
WBZ
KYKR
WOR (422)—Orchestra
WJAX
10:30 WJZ
KDKA
WCAE
10:45 WCAE
WMAQ
11:00 WHO
WSAI
KFI
WSM
WLIB
WDAF
WJR WCX
KFKB
WGR
KOIL
WEAF
WCAE
11:05 WMAQ
11:10 KDKA
AFTER MIDNIGHT
12:00 WHO
KDKA
WSM
WJR WCX
WEAO
KOIL
12:10 WJAX
12:45 WGR
1:00 WHO
KOIL
1:05 WDAF

KDKA (326).

6—KDKA little symphony orchestra
(Ph) Victor Records, conductor
CHECKAM
Overture "Norma" Bellini
Ballet, "Hours of the Hours" Pinchelli
Popular Hits
March (return) Seasonls
Theme "The World is Waiting for the Sunrise"
"The Heart of America" Pryor
Waltz, "Three O'Clock in the Morning"
Selection from "Wildflower" Stothart
"Beneath The Window" Capua
"Through Night to Night" Leoncavallo
"Memories of the Violet" Lodero
Popular Hit
"The Man Behind the Gun" Sousa
Theme "The World is Waiting for the Sunrise"
8—Weather, market reports. Concert continued.
7:20—Road conditions.
7:30—Harry (Jung) Address by Gov. Smith and Admiral Bullard.
8—Concert from WJZ.
10—Time.
11—Weather, baseball scores.

WCAE (461).

6—Waldorf-Astoria Symphony.
6:30—Baseball scores.
7—Orchestra.
7:30—Uncle Ray Bro.
8—Studio recital.
8:30—Time.
9—Gypsies.
9:30—"Air Follies."
10—"Listen, Pete."

WJAX (270).

6—Silent.
7—New York program.

KQV (270).

6—Dinner program.
7:55—Financial report.
8—Time.
8:30—Charles Wilson, pianist.
9—Bessie Kleis, soprano; Clark Ross, tenor.

"Silver Queen"

MRS. SUZANNE EMERY-HOLMES

Mrs. Suzanne Emery-Holmes, known as the "Silver Queen" of America, because of her ownership of the "Silver King" mine in Utah, is enroute to her home in California after a two months' tour abroad. She is shown above aboard ship in New York harbor.

SOUTH BROWNSVILLE BOY HELD IN FORGERY CHARGE

SOUTH BROWNSVILLE, Pa., Sept. 19.—A youth was arrested here today charged with forging the name of Joseph Wells of Brownsville to 12 checks and obtaining $65 from the account of Wells at the National Deposit Bank, South Brownsville.

Gene and Jack May Use Guns, Will Says

HOLLYWOOD, Cal., Sept. 19.—At the prize fight in Chicago the usual Chicago rules will prevail. Guns instead of boxing gloves. Chicago has offered free ammunition to all out-of-town visitors.

Lindbergh is coming here. He is the one man in the world that I would stand on a soap box on a corner and WILL ROGERS try to get a peek at. I got my box and my corner picked out.

P. S. I see where my good friend, W. G. McAdoo, has followed Coolidge's example and announced he is eligible for the draft. Two draft hosses may pull against each other at the next election.

Yours,
WILL.

Radio Bargains For the Fight

45-Volt General "B" Battery	$1.69
Storm King Dry Cells, 3 for	69c
4½ "C" Battery for	39c
Federal Ear Phones at	$1.93
Brandes All Ratio Audio Transformers	98c
Cone Speakers for	$4.45
Summit Cone Speaker	$8.95
201A Type Tubes	59c
World Crystal Sets	$1.00
Radiola "3A" De Luxe	$13.95
Heavy Duty Aerial Wire, 100 feet	39c
Slide Trickle Charger	$4.95

OPEN EVENINGS
MACK'S 418 Wood St.

Local Station Programs

KDKA (326).

6—KDKA little symphony orchestra
(Ph) Victor Records, conductor
CHECKAM
Overture "Norma" Bellini
Ballet, "Hours of the Hours" Pinchelli
Popular Hits
March (return) Seasonls
Theme "The World is Waiting for the Sunrise"
"The Heart of America" Pryor
Waltz, "Three O'Clock in the Morning"
Selection from "Wildflower" Stothart
"Beneath The Window" Capua
"Through Night to Night" Leoncavallo
"Memories of the Violet" Lodero
Popular Hit
"The Man Behind the Gun" Sousa
Theme "The World is Waiting for the Sunrise"
8—Weather, market reports. Concert continued.
7:20—Road conditions.
7:30—Harry (Jung) Address by Gov. Smith and Admiral Bullard.
8—Concert from WJZ.
10—Time.
11—Weather, baseball scores.

WCAE (461).

6—Waldorf-Astoria Symphony.
6:30—Baseball scores.
7—Orchestra.
7:30—Uncle Ray Bro.
8—Studio recital.
8:30—Time.
9—Gypsies.
9:30—"Air Follies."
10—"Listen, Pete."

WJAX (270).

6—Silent.
7—New York program.

KQV (270).

6—Dinner program.
7:55—Financial report.
8—Time.
8:30—Charles Wilson, pianist.
9—Bessie Kleis, soprano; Clark Ross, tenor.

TELEVISION FOR EVERY RADIO PREDICTED

NEW YORK, Sept. 19.—Television, a device that has a radio to the ear as it has a telephone to the ear, is the latest wonder of the radio world's fair, which opens at Madison Square Garden tomorrow night.

Next to the most interesting thing in radio entertainment is the fact that the inventor himself an amateur, has devised a means of installing a television apparatus that is so simple almost anyone can build it, and the cost is about $100.

The inventor, A. G. Cooley, began work on the system some years ago while a student at the Massachusetts Institute of Technology.

So simple is his device that several manufacturers of radio instrument parts have begun producing the component parts on Cooley's machine, preparing for the day they believe it will when anyone can take pictures out of the air.

Visitors to the radio world's fair will have the first opportunity of seeing Roxy's gang actually broadcasting.

This organization never has worked under the eye of the general public, but tonight they will put on a program of an hour and a half's duration.

WILSON'S—*Pittsburgh's Greater Store for Men*—WILSON'S

New—Smart—Timely
Oxford Gray Suits
Unusual Value at
$50

Young men have suddenly turned to oxford gray—and we're ready for them! Recently arrived shipments enable us to present this week extensive assortments of new Fall suits in oxford grays.

Fashionable herringbones and other smart weaves. Single and double breasted models styled and tailored in a manner to afford maximum value at the price—$50.

Other Suits, $35 to $90
Topcoats, $29.50 to $65

George H. Wilson
Pittsburgh's Greater Store for Men
Chamber of Commerce Building
Smithfield Street and Seventh Avenue.

WHITE HOUSE COFFEE

THE fragrance you smell round a roasting oven is yours to *taste* in White House Coffee—round, full-bodied, delicious. The special White House process of roasting captures the elusive coffee aroma—roasts it into the bean as *flavor*—preserves it for your steaming cup. Ask for White House Coffee and enjoy that good coffee taste every time.

The Flavor is Roasted In!

DWINELL-WRIGHT COMPANY, *Boston, Chicago, Portsmouth, Va.*

Ask for
POST TOASTIES
—corn flakes that stay crisp in milk or cream

Always fresh and ready to serve, in the red and yellow, wax-wrapped package.

© 1927, P. Co., Inc.

DIAMOND NATIONAL BANK at PITTSBURGH
AGENTS FOR ALL STEAMSHIP LINES
For Full Information and Reservations Consult Our
TRAVEL AND TOUR DEPARTMENT
FIFTH AND LIBERTY AVENUES
Tel. Atlantic 3875. CHARLES G. ANDREWS, Mgr.

(Political Advertisement.)

VOTE FOR
WILKINSBURG'S
CANDIDATE
An Independent Republican, for
Clerk of Courts
GEORGE B. SHIELDS

Wilkinsburg's Independent Republican Candidate.

A War Veteran Who Is Honest, Fearless and Capable. Give the Judges an Independent, Fearless Clerk

Announcing the Outstanding Shoe *of* Today

Tomorrow morning we shall open a new Arch Preserver Shop on the Third Floor . . . a department devoted entirely to these nationally famous Shoes for Women. In three years our business has increased so rapidly that, in justice to customers and to the merit of these remarkable shoes, we have provided ample space to display all the styles and allow comfortable and proper fitting.

Nothing will be shown in the new department except

THE ARCH PRESERVER SHOE

Fitting will be under the direct charge of Mr. F. R. Morris, who has been with us for three years, and customers can be certain of getting exactly the right shoe. Every style of Arch Preserver will be shown, and all the service and convenience of an exclusive Arch Preserver Store will be offered.

To further popularize these unusual shoes, commencing tomorrow and continuing until the end of the month, we shall offer a reduction of

10% *Off Regular Prices of the Entire Arch Preserver Stock*

Arch Preservers Range From $10 Up

We want you really to "get acquainted" with this wonderful shoe—the same shoe you have seen advertised for years in the leading magazines. We want to explain in detail why it is better, why it stops aches and leg weariness and frazzled nerves. You'll discover a new enjoyment of walking.

Verner
249 Fifth Avenue

(Political Advertisement.) (Political Advertisement.) (Political Advertisement.) (Political Advertisement.)

Republican Primary Ballot

COUNTY OF ALLEGHENY

TAKE THIS SAMPLE BALLOT INTO ELECTION BOOTH WITH YOU

Mark a Cross (X) in the square to the right of each Regular Republican candidate as shown,

JUDGE OF THE COURT OF COMMON PLEAS (Vote for Nine)

Frank P. Patterson, 11th Ward, Pittsburgh	
Joseph M. Swearingen, Ingram Borough	X
Thomas D. Carnahan, 8th Ward, Pittsburgh	X
Thomas L. Kane, 4th Ward, Pittsburgh	
George V. Moore, 30th Ward, Pittsburgh	X
J. Garfield Houston, 7th Ward, Pittsburgh	
Josiah Cohen, 7th Ward, Pittsburgh	X
Harry H. Negley, Crafton Borough	
Nelson McVicar, Tarentum Borough	X
Elder W. Marshall, Edgewood Borough	X
James H. Gray, 14th Ward, Pittsburgh	
Richard W. Martin, 11th Ward, Pittsburgh	
Charles A. Lewis, 2nd Ward, Clairton	
Robert L. Vann, 13th Ward, Pittsburgh	
Thomas J. Ford, O'Hara Township	X
Frank F. Canuti, Oakmont Borough	
Edward C. Chalfant, 11th Ward, Pittsburgh	X
W. Heber Dithrich, Coraopolis Borough	X
Frank I. Gollmar, West View Borough	
William D. Grimes, 7th Ward, Pittsburgh	

PROTHONOTARY (Vote for One)

John Vogt, Dormont Borough	X

REGISTER OF WILLS & EX-OFFICIO CLERK OF THE ORPHANS' COURT (Vote for One)

Joseph N. Mackrell, 8th Ward, Pittsburgh	X

RECORDER OF DEEDS (Vote for One)

John Murphy, Dormont Borough	
Samuel D. Foster, 14th Ward, Pittsburgh	X

COUNTY COMMISSIONER (Vote for Two)

Jos. G. Armstrong, 17th Ward, Pittsburgh	X
E. V. Babcock, 7th Ward, Pittsburgh	X
Edmund H. Ginniff, Dormont Borough	
John A. Walter, Harrison Township	
T. F. Pierce, 1st Ward, Pittsburgh	
Judd H. Bruff, 8th Ward, Pittsburgh	
Josiah Speer, Elizabeth Township	

COUNTY TREASURER (Vote for One)

John Francies, 22nd Ward, Pittsburgh	X

COUNTY CONTROLLER (Vote for One)

Robert G. Woodside, 8th Ward, Pittsburgh	X
Charles C. McGovern, 19th Ward, Pittsburgh	

CLERK OF COURTS (Vote for One)

S. J. Topley, North Versailles Township	X
George B. Shields, Wilkinsburg Borough	

DISTRICT ATTORNEY (Vote for One)

Samuel H. Gardner, Tarentum Borough	X

DIRECTOR OF THE POOR (Vote for Three)

Walter L. Henderson, East McKeesport Borough	X
Albert T. Loech, Hampton Township	X
J. Clyde Miller, Homestead Borough	X
Harry H. Dixon, Millvale Borough	

CITY CONTROLLER (Vote for One)

John H. Henderson	X
T. D. Thomas	

COUNCIL (Vote for Four)

Ervin H. Brenner	
Anna M. Winner	
John J. Ford	
Charles Anderson	X
Robert J. Alderdice	X
Daniel Winters	X
Robert Garland	X

THIS IS THE REGULAR REPUBLICAN ORGANIZATION TICKET

VOTE For EVERY CANDIDATE AS MARKED NEXT TUESDAY

Republican Harmony
This Year
Means
Republican Victory
Next Year

TAKE THIS SAMPLE BALLOT INTO ELECTION BOOTH WITH YOU

BOY DIES, DOZEN HURT IN AUTO ACCIDENTS

A boy is dead and a dozen persons are in hospitals today as the result of automobile accidents in the Pittsburgh district yesterday.

Howard Jungo, 6, of 412 Church street, Turtle Creek, was killed when an automobile driven by his father, Henry Jungo, 35, in Yost boulevard, Forest Hills, overturned after skidding. The boy was pinned beneath the car.

3 HURT IN CRASH

Jungo, his daughter, Margaret, 8, and Tillie Kapinsky, 16, of 707 Swissvale avenue, Wilkinsburg, were seriously hurt. They were taken to Columbia Hospital. Four other passengers in the car were slightly injured.

Lois Kellar, 11, of 2128 Columbia avenue, suffered minor hurts when the automobile driven by her stepfather, Frank Sammy, crashed into the wrecked Jungo machine.

The condition of Jacob Trantah, 16, and his brother, George, 35, of 1018 Strong street, was reported as serious at the West Penn Hospital this morning. They were hurt when their machine collided with one driven in Bigelow boulevard near the Bloomfield Bridge by John Chernick, 26, of South Fifteenth street.

Mrs. Mary Homonick, 28, of 327 Fairmont avenue, Glassport, is in a serious condition and her daughter, Miss Ada Homonick, 2?, and Mrs. Anna Ocumbaik, 38, of 431 Erie avenue, Glassport, are in McKeesport Hospital today as the result of a crash between an automobile driven by John Homonick and another said to have been driven by Frank Oscilion, of Ulison street, in the Pittsburgh-McKeesport road.

The women were taken to the hospital by G. L. Chipps, a passing motorist. Chief of Police A. W. Batchem, of Mifflin township, later arrested Oscilion on a charge of reckless driving.

SKIDS OVER EMBANKMENT

Skidding on the River road, near Hays, an automobile driven by Julian Vargos, 23, of 241 Linden street, Clairton, plunged over a 25-foot embankment to the tracks of the Pittsburgh and Lake Erie Railroad, where it was demolished by a freight train a few minutes after the occupants extricated themselves from the wreckage. Vargos and his two companions, Patrick Loudas, 26, and Andrew Ramun, 24, both of 219 State street, Clairton, were taken to St. Joseph's Hospital, where they were treated for severe bruises and lacerations.

The conditions of Mrs. J. C. Weber, 2332 Sherbrook street; Mrs. Julia Sbetto, 6631 Drury street, and Mrs. Sylvia Simon, 505 Herron avenue, who were injured Saturday when an automobile truck driven by Mark Garner, 19, of North Bessemer street, was pinned between two street cars in Center avenue near Reed street, was reported as fair in Montefiore Hospital today. Eight others suffered minor hurts in the accident.

P.R.R. SCHEDULE WILL CHANGE

The Pennsylvania Railroad on Sunday will place in effect its fall and winter schedule, coincident with the termination of daylight saving time.

Suburban trains in the Pittsburgh territory, with a few exceptions, will be operated approximately one hour later than the present schedule.

At the same time some of the Pittsburgh-New York and Philadelphia and Pittsburgh-Chicago trains will be changed to conform to the return to Eastern Standard Time.

The Pennsylvania Limited is to operate on the new schedule, the train will leave New York 1:05 p. m., arrive Pittsburgh 11:12 p. m., leave Pittsburgh 11:23 p. m. and arrive Chicago 8:55 a. m.

The Pittsburgh Night Express will have a new schedule. It will leave Philadelphia at 10:50 p. m., instead of 11:10 p. m. and arrive in Pittsburgh at 7:50 a. m., instead of 8:30 a. m., as at present.

BIBLE MEETINGS BEGIN OCT. 16

An interdenominational Bible conference, under the direction of the Moody Bible Institute of Chicago, will be held in three local churches for five days beginning Sunday, October 16. The conference will open in the First Presbyterian Church, where sessions will be held at noon and at 3:30 each afternoon. Night sessions will be held simultaneously in the First United Presbyterian Church, North Side, and the East Liberty Presbyterian Church.

Among the speakers on the program are Dr. James M. Gray, president of the institute; Dr. F. B. Meyer of London, Dr. John A. Faulkner, J. Gresham Machen, Dr. Henry Howard and Dr. Harold P. Sloan.

GET BODY AFTER NINE YEARS

WASHINGTON, Sept. 19.—(AP.)—Discovered after being missing for nine years on the World War front in France, the body of Lieut. Willis A. Sheehan will be buried in the Arlington Cemetery here tomorrow. His body was found this summer by the Army's graves registration service where it had been buried by the Germans following the battle of Madeline Farm in 1918.

Lieut. Sheehan, who was from Washington, had expressed a desire to be buried in the Arlington Cemetery. His body will be interred with full military honors, while fellow officers of his division, the Seventy-ninth, will attend the rites.

McCreery Permanent Waves, By Five Experienced Operators, Perform Miracles of Beauty, $10.00.
(Fifth Floor)

McCreery

Order Personal Engraved Christmas Cards Now! 20% Discount on All Engraving Orders Placed Before October 15th.
(McCreery—Mezzanine)

57 Gauge—3 Thread Chiffon Silk Stockings

In Dust and Gunmetal—to wear with the new modes in black footwear.

In Duetone and Crevette—rich tawny tones to wear with brown footwear.

America's finest and sheerest stockings equal to the high gauge French Hosiery in delicacy but infinitely more durable.

$5.95
(McCreery—Street Floor)

French Brocade Pillows

The Tailored Squares You See In Smart Living Rooms—Full 22-inch Size—Unusual at

$2.95

Pillows whose distinctive simplicity, whose richness of brocade, whose depth and glow of color you will enjoy in your living room, your library. In four soft shades—Italian red, reseda green, gold and French blue. The brocades rich in the contrast of pebbled-surface figures brocaded against a satiny ground.

Table Scarfs to Match
$2.95

The wanted 36 and 45-inch lengths, with gold braid applied to divide the scarfs into gracefully shaped sections.
(McCreery—Second Floor)

Sterling Silver Flatware

In Three Exquisite Patterns McCreery Considers Worthy for All Time—

"Wedgewood"—a flat surface scintillating with intricate, cameo-like designs.
"Minuet"—utes with simple dignity the Early American motif, the scrolled pediment.
"Trianon"—appealing to the conservative taste with its austere Grecian beauty.
(McCreery—Street Floor)

Lucien Lelong's New Blue

A Tint Like a Fringed Gentian Petal—Dressed in a Costume of Afternoon

$89.00

A gown of softly fluttering draperies . . . very chic . . . very Parisienne! Exploiting two tones of this lovely new blue. The blouse of the lighter tint, the skirt of the deeper.

The draperies, flowing in two sections, reflect the artistry of Lanvin; a scarf effect of the lighter blue, and a loose panel of the deeper shade to form the uneven hemline so important in this season's mode. Lelong himself is responsible for the horizontal motif expressed in the dual rhinestone encrusted bands that serve as girdle. This exquisite model is equally charming in two of the fashionable brown shades.
(McCreery—Third Floor)

Splendid, High Quality Lambs' Wool Comforts

Full 72x84-in. Size with Heavy, Beautifully Patterned Sateen Covers

$12.50

Comforts that every woman will welcome at this price—of light, warm LAMBS' WOOL, the lustre and dainty colors of the heavy sateen covers a pleasurable addition to the bedroom. Solid-color sateen backs, the tops with centers in floral designs bordered with alternating bands of solid-color and patterned sateen.

Gold
Green
Blue
Rose
Orchid

(McCreery—Second Floor)

Continuing the Fur Selling
Russian Pony Coats

McCreery Presents the Newest Modes in This Youthful Fur at Four Special Prices

$165.00 $195.00
$250.00 $295.00

Chic out of all proportion to their price, fine Russian Pony Coats—the only kind represented in this selling—are soft and flexible, fitting their wearers as slimly as garments of soft cloth.

Rich Black Pony Coats collared with pointed fox, skunk, fitch or leopard. Amber, dark brown, bronze or blonde coats collared with beaver, fitch or red fox, or with Tuxedo fronts of skunk dyed to match.

Each coat in the offering is notably smart in its contours, well matched and carefully lined with silk crepe or satin. A variety of models from which a sports or dress-type coat may easily be selected. Sizes for women and misses.
(McCreery—Third Floor)

New Quilted Satin Robes

$10.00

Modes that will lend one's leisure a tone of luxury and comfort—robes of satin quilted in scalloped, diagonal or criss-cross stitcheries with long sleeves and rolling collars—tying with silk cords or self girdles trimmed with clusters of fruit at the waist. French blue, turquoise, orchid, pink, honeydew, rose, copen, flame, American Beauty.

Figured satin robes in quilted styles, **$14.75**
Quilted crepe de Chine robes, **$14.75**
Black quilted satin robes with compose' cordings, **$16.75**
Quilted satin robes with Val lace trims, **$16.75**
Quilted satin robes with ostrich collars, **$16.75**
(McCreery—Fourth Floor)

Highest in Sartorial Perfection for Fall
BROWN SUITS

McCreery's Fall offerings are replete with new browns . . . illustrating how our representatives in the style centers, ever with an ear to the ground for sounds of new preferences, are quick to interpret them and to announce them almost before the trend is evidenced. See the new browns at McCreery tomorrow. Choose confidently from herringbones, stripes, chain weaves, checks and overplaids according to your personal taste—and be assured that your confidence has been well placed.

$37.50 to $65.00
(McCreery—Seventh Floor)

"City Club" Shirts

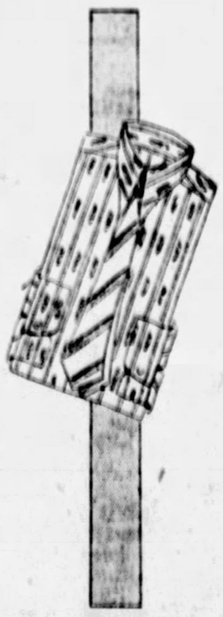

Without doubt, the newest idea in shirts for many seasons. Without doubt, destined to be a most popular style for Fall and Winter among Pittsburgh's best dressed men!

A semi-starched collar with long, 3½-inch points . . . semi-starched sports cuffs . . . contrasting figures woven clear through and clipped on the under side . . . patterns and colorings exclusive with McCreery . . . See the new "City Club" shirt!

$3.50
(McCreery—Street Floor)

McCreery's Fall Furniture Week

Extra-Value Features in McCreery Quality Furniture, Marking This Week As a Time of Opportunity for Home Lovers—Making Savings Possible That Are Rarely Found at This Season

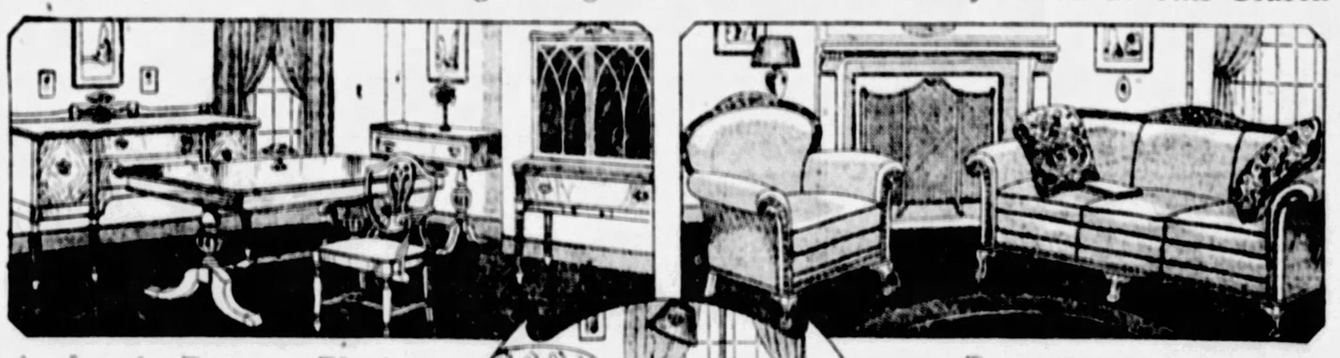

Authentic Duncan Phyfe Dining Room Suite

$500.00

A ten-piece suite, the beauty of which is rivaled only by its value. Displaying crotch mahogany panels, striking cross-band work and quartered oak interiors, and reproducing the features of that master designer's style — drop-end server, harp-back chairs, antique metal drawer pulls, brass tipped feet and fluted legs and edging. Without cabinet and server, **$349.00.**

Cogswell and Louis CHAIRS

$58.50

The Cogswells have solid mahogany frame—are hair and moss filled and are covered with a choice of five beautiful tapestries from America's finest mills . . . The Louis Chairs are also mahogany, with tufted backs, and upholstered in several patterns of attractive linen frieze.

Beautiful Two-Piece Living Room Suite

$230.00

"McCreery Quality" through and through. Stuffed with soft hair, moss and felt. Covered with neutral taupe mohair—the reverse of the cushions and of the two extra pillows in cheerful-toned imported linen frieze—the effect completed by imported linen piping. The frame is solid mahogany, with back rail and feet artistically hand carved. A remarkable value at this special one-week price.

Mahogany and Gumwood Spinet Desk

$38.50

Top and sliding table of solid mahogany. Hand rubbed to a beautiful antique finish. A splendid value at this low price.

Solid Mahogany Priscilla Cabinet

$5.75

A most welcome gift—or for one's own sewing room. Well made, nicely finished. Offered as a special feature of this event.

Convenient Payments May Be Arranged
(McCreery—Eighth Floor)

Society | DAILY HAPPENINGS | Clubs

PLANS OCTOBER WEDDING

Miss Elizabeth Thompson Reid, Aiken avenue, has chosen October 4 as the date for her marriage to Edward Cornell Emanuel.

MISS ELIZABETH THOMPSON REID

Son of Pittsburgh Man Married To French Girl

MR. AND MRS. PAUL IRIBI, of Paris, France, announce the marriage of their daughter, Miss Judith Coppieus, to Hartley Balken, son of Edward Duff Balken, of Pittsburgh and North Egremont, Mass., which was solemnized last Thursday at Nice.

* * *

Miss Elizabeth Thompson Reid, daughter of the Rev. Dr. and Mrs. William J. Reid, of Aiken avenue, has chosen Tuesday, October 4 as the date for her marriage to Edward Cornell Emanuel, son of Dr. and Mrs. Louis Emanuel, of Wade place. Miss Janet Reid will be her sister's maid of honor and her other attendants will include Miss Helen and Miss Frances Reid, also her sisters, Mrs. Annette Gilbert, a cousin, Miss Ruth Emanuel, sister of the bridegroom, Miss F. Belle Moore and Mrs. Marshall S. Gare, all of this city. Willis D. Rinehart is to be best man and the ushers will include J. Porter McCandless, cousin of the bridegroom; A. Victor Crookston, Joseph Tilton, William Tucker, all of Pittsburgh, Lowrie C. Biggert and Pier Dannals of Crafton, Herbert Donaghy of Ingram and Joseph Baldus of Niagara Falls. Miss Reid has been guest of honor recently at several parties, among them being a shower and bridge given by Mrs. William H. Pfahl, Jr., of Sheridan avenue at her summer home at Ross Mountain Club, and a bridge-luncheon and shower given by Miss Elizabeth Hulton, in her home in Oakmont.

* * *

The marriage of Miss Jean Hemphill, daughter of Mr. and Mrs. H. H. Hemphill, of Tarentum, and George L. C. Richardson, Jr., of New York, son of the Rev. Dr. and Mrs. G. L. C. Richardson, of Tarentum, was solemnized Friday at 4 o'clock in the Hemphill home by Dr. Richardson. The bride wore a bouffant gown of white taffeta with a tulle veil secured with rose point lace, and she carried white and sweetheart roses showered with lilies of the valley. Miss Elizabeth Tuttle, of Glen Rock, N. J., as maid of honor, appeared in green taffeta with hat to match and carried orange pompom dahlias. Dr. A. M. Richardson was his brother's best man and the ushers included Harry H. Hemphill, Jr., and Howard Hazlett. Miss Frances Bahl Heidepohl played the wedding music. A reception followed the ceremony. Mr. and Mrs. Richardson will be at home in New York after an eastern trip.

* * *

The marriage of Miss Margaret E. Morris, daughter of Mr. and Mrs. Claude Morris, of Princeton drive, East End, and Charles T. Harnack, of North Linden avenue, was solemnized last Wednesday at 5:30 o'clock in the East Liberty Presbyterian church by the Rev. Dr. Stuart Nye Hutchison. Miss Eleanor Marie Morris, sister of the bride, was maid of honor, and William F. Harnack was his brother's best man. Only the immediate families witnessed the ceremony, which was followed by a dinner in the Hillhouse. Mr. and Mrs. Harnack are motoring in the East and after October 15 will be at home in Macon avenue, Regent Square.

* * *

The wedding of Miss Virginia Claire Carnes, daughter of Mr. and Mrs. J. N. Carnes, Jr., of Afton avenue, Crafton, and Harry A. Danser, of Dormont, took place last Wednesday afternoon at 4:30 o'clock in the Carnes home with the Rev. Dr. W. J. Dempster officiating. The bride, who was unattended, was given in marriage by her father. She wore powder blue georgette embroidered with crystals and rhinestones, with a blue velvet hat, and carried pink roses, delphinium, and lilies of the valley. Only the immediate families witnessed the ceremony, which was followed by a dinner. After an eastern trip Mr. and Mrs. Danser will live in Dormont.

* * *

Mr. and Mrs. Elmer Z. Peffer, of Hill avenue, Wilkinsburg, have made known the marriage of their daughter, Miss Katherine Peffer, and John Blair Caldwell, son of Mr. and Mrs. Joseph Caldwell of South Linden ave., nue, which was solemnized last Wednesday night at 6:30 o'clock in the Peffer home by the Rev. Dr. George Taylor, Jr., of Wilkinsburg. Mrs. Edwin B. Peffer and David Caldwell were the attendants. Mr. and Mrs. Caldwell are taking a motor trip in the East and upon their return will be at home in the Hunter apartments, Wilkinsburg.

* * *

The marriage of Miss Gertrude Burnette Clark, daughter of Mr. and Mrs. Alexander M. Clark of Knoxville, and Dr. Norman Adam Hartman of Carrick was solemnized Saturday at 4:30 o'clock in the Knoxville Methodist Protestant Church by the Rev. Dr. A. E. Fletcher. The bride wore white transparent velvet, with a veil of tulle and rose point lace, and carried a shower of roses and lilies of the valley. Miss Winifred Fletcher, as maid of honor, appeared in blue romaine crepe with hat to match, and carried yellow roses. The other attendants were: Mrs. George H. Clark, in green crepe with hat to match, and bouquet of pink roses, Miss Adelaide Hartman, in pink crepe, with hat to correspond, and a bouquet of pink roses, and Miss Virginia Nieman, in yellow crepe with matching hat, and carrying yellow roses. Dr. Merle R. Leslie was best man and the ushers included George Clark, Robert Clark and William Potts. Mrs. Elverton H. Wicks, cousin of the bride, sang and Mrs. Jessie Calhoun, of Wellsville, O., played the wedding music. Among those who have entertained recently for the bride are Miss Fletcher and Mrs. Clark, giving a bridge party last Saturday in Hotel Schenley; Miss Nieman, giving a bridge luncheon Wednesday in the Pittsburgh Field Club; Mrs. Howard Vincent Krick, who gave a bridge in her home Thursday night, and Mrs. Holgar Johnson of Hartford, Conn., who gave a bridge party Friday afternoon in her mother's home in the Schenley Apartments.

CARRICK MOTHERS' CLUB CHANGES MEETING DATE

The Mothers' Club of Carrick has changed the date for its president's day reception from October 5 to October 8 in order to have as the guest of honor and speaker, Mrs. John B. Hamme, president of the State Federation of Pennsylvania Women. Mrs. Hamme is coming to Pittsburgh for the Federation convention, which opens October 10, and will be the guest of Mrs. John M. Phillips, founder and honorary president of the Carrick club over the previous weekend.

* * *

The drama department of the Congress of Clubs will have its first meeting at a luncheon in the club house next Thursday. Charles N. Boyd will speak on "The Relation of Music and Drama." The study class under Mrs. A. D. Kirk will convene at 10:30.

* * *

The eleventh year book of the Woman's Club of Library is out. The books announce programs on education, art (with a meeting in Carnegie Institute and a visit to the international), literature, drama, music and poetry. The Christmas program is yet to be arranged but on this day the club members will bring gifts for the Toy Mission. A luncheon will be held in conjunction with an all-day sewing for the blind. The annual luncheon is set for June 12.

* * *

The last in the series of summer porch parties being held by the Woman's Alliance of the First Unitarian Church will take place Wednesday at the home of Mrs. S. B. Heppenstall, Heberton avenue.

* * *

Miss Cecilia Craddock, of Meade street, Wilkinsburg, entertained at bridge Friday night in honor of Miss Mary Harding, of West Street, Wilkinsburg, whose marriage to James P. Craddock will be solemnized September 28. Three tables were in play.

So Easy and So Good

When you serve Heinz Cooked Spaghetti in Tomato Sauce with Cheese think of the time and trouble you save. This delicious food is all ready to heat and serve.

And think of how *good* it is—how full of flavor, how satisfying and nourishing. It is prepared according to the recipe of a famous Italian chef—prepared with Heinz own spaghetti—Heinz own tomato sauce—and a specially selected cheese.

When you want spaghetti at its best, as the main dish or as a side dish, try this treat Heinz has prepared for you. Just heat and enjoy . . . *The taste is the test.*

HEINZ COOKED Spaghetti In tomato 57 sauce with cheese

AND REMEMBER—

ALL HEINZ 57 VARIETIES ARE REASONABLE IN PRICE

STORE HOURS: 8:30 A. M. to 5:00 P. M. SATURDAYS: 8:30 A. M. to 6:00 P. M.

LEADING AND LARGEST JEWELRY ESTABLISHMENT IN PITTSBURGH

Rare Gems

$2650.00

Real satisfaction in the ownership of a Diamond comes only from the certainty of its quality and value. Buying a Diamond should be a sure investment, not a purchasng adventure. No matter what the price, you will find here the utmost value for your investment and with every purchase:—

Roberts on the package a guarantee of quality.

Above—Magnificent blue-white flawless Wesselton Diamond, clamp-set in solid platinum with fancy navette cut Diamond in each shank and the lovely mounting encrusted with 24 Diamonds, $2650.00.

Others in White Gold, $50.00, $75.00 to $650.00 — Others in Platinum, $100.00, $175.00 to $7500

A small deposit will reserve your selection for future gift-giving, make additional payments in amounts and at times to suit your convenience or the entire balance when merchandise is taken.

JOHN M. ROBERTS & SON CO.
429-431 WOOD STREET
NEAR DIAMOND STREET

THEY ARE THE BEST

that he is able to buy—but not all of them perfect. Oh, no!

Years of experience in buying and grading diamonds teaches the Diamond Expert that to succeed in business he must buy and sell the best—and he does.

THAT'S WHY *Before You Buy* CONSULT A DIAMOND EXPERT

The HARDY & HAYES Co.
Hardy & Hayes Building
Wood St. at Oliver Ave. Pittsburgh

KAUFMANN'S
FIFTH AVENUE PITTSBURGH
BASEMENT
"Economy Day"

The day of greatest combined effort in our Basement Store—the one day of the month in which every department is represented—the day of greatest values. Economy Day is known to thousands of thrifty people and, if former successes are criterion, tomorrow will see them here again, together with thousands of new faces.

Infants' Cashmere Hose—4 pair $1
Slightly irregulars of 65c grade—in white and champagne—sizes 4 to 8½.

Infant's Silk-and-Wool Hose—3 pair $1
Irregulars of the 75c grade—silk-and-wool, in white and champagne only—sizes 5 to 6½.

Tots' Panty Dresses . . $1
Fall models of cotton jersey—trimmed with contrasting colors and embroideries; sizes 2 to 6 yrs.

Sample Rayon Undies $1
Regular $1.59, $1.95. Chemise, slips, bloomers and step-ins. Some are slightly irregular. All sizes.

Charlestonette Aprons—4 for $1
Of printed percales—in dots and flowered designs; neatly trimmed with bindings on contrasting colors.

Women's Vests—4 for $1
Of fine combed yarns—in built-up shoulder or bodice top styles—sizes 36 to 44.

1,500 Men's Shirts
"Seconds" of Regular 1.00 to 1.50 Grades

Plain Colors **69c** *Fancy Patterns*

All Sizes—Well Made and Full Cut

Men who know good values will quickly take advantage of the remarkable savings offered by purchasing a quantity of these shirts. Mostly plain white in broadcloth, madras and fine count percales in plain colors and fancy stripes, also variety of neat checked effects. All sizes in the lot but not in every style or pattern.

Neckband and Collar-Attached Styles—14 to 17

(Kaufmann's—Basement Store)

Fall Dresses

Exceptional Values in This Grouping at

7.50

Featuring Georgettes, Flat Crepes, Satins and Wool Jerseys for Fall Wear

Newest up-to-the-minute styles — of high character materials in newest colors, including black and navy; and are exceptional values at 7.50. In tailored, afternoon and dressy styles.

Sizes 14 to 20—36 to 46

(Kaufmann's—Basement Store)

Women's Undermuslins—2 for $1
Gowns, chemise, bloomers and step-ins—of nainsook, voile and sateen—attractively trimmed; others are tailored; white and colors.

Boys' Union Suits—4 for $1
Of checked dimity—in the popular straight leg style; sizes 8 and 10 years only.

Boys' Wash Suits—2 for $1
A good selection to choose from at this price; guaranteed color-fast—in sizes 3 to 8 years.

Women's Silk Stockings $1
Full-fashioned—in service and chiffon weight—some silk to the hem, others have lisle tops, heels and garter tops—irregulars of $1.50 and $1.85 grade.

Children's Undermuslins—2 for $1
Slips, combinations, gowns and pajamas—of fine quality muslin, neatly trimmed. Sizes 4 to 14 years.

Cretonne Cushions, 2 for $1
Bright, cheery striped cretonne covered cushions to brighten up the home for Fall.

Crinkle Cloth Shades, Each $1
Good grade plisse cloth, 24 inches by 6 feet long. Complete with fringe and tassel.

36-Inch Cretonnes, 5 Yards $1
Light and dark colorings. New full pieces; well printed. Used for drapes, chair covers, pillow covers and other protective purposes.

Hand Made Oil Window Shades, 2 for . . . $1
85c and $1.25 values. Not over 6 of each color. Complete with brackets. Early selection is advisable.

Lace Panel Curtains, Each $1
Filet and Nottingham; small neat all-over patterns, 2¾ yards long. Bottom finished with 2-inch bullion rings.

Sectional Lace Paneling, 4 Sections $1
Nottingham lace paneling for wide and narrow width windows. Each section 9 inches wide and 2¼ yards long.

Children's Sweaters . . $1
Slip-on styles—models for boys and girls; knit of all-wool yarns—in plain or brushed wool. Sizes 2 to 14 years.

Seamless Bleached Sheets, 81x99, each . . $1
Extra size—made from a durable sheeting that will launder well. 3-inch top hem.

Pillow Cases, 6 for . . . $1
Size 42x36 inches. Made from a fully bleached muslin that will give service. Nicely finished.

Mercerized Table Cloths, each $1
Size 54x62 or 72x72 inches. Hemstitched or scalloped. An unusual value at this low price.

Turkish Towels, 4 for $1
Size 20x40 inches; heavy double thread. Come in rose, blue or gold borders. Absorbent quality.

Turkish Towels, 3 for $1
22x42, heavy quality, with pink bar; also 20x40—all white athletic, closely woven and absorbent.

36-inch Cotton Comfort Challie, 6 yds. for $1
All full pieces; light or dark patterns. Floral or Persian designs to choose from.

Comfort Cotton, each $1
3 or 4 pound, roll-stitched or plain—one roll is sufficient for making a fine comfort. Good quality.

Pillow Tubing, 5 yards $1
2 to 10-yard lengths, in sizes 36, 40, 42 and 45. Extra fine quality, fully bleached.

36-inch Shaker Flannel, 6 yards for . . $1
White; also 36-inch outing flannel, in light and dark patterns—2 to 10-yd. lengths.

Ironing Board Covers, 5 for $1
Made from durable quality unbleached muslin. Finished with tape and elastic.

Baby Blankets, each . $1
36x50, mostly white sateen bound. Also Baby Comforts 36x50 inches. Cotton filled, juvenile patterns.

36-Inch Splash Voile, 8 yards for $1
In plain colors. Plain color voile or printed 36-inch percales and English prints—2 to 10-yard lengths.

219 Men's Suits
Reduced From Our Higher-Priced Stocks!

$15

Some With Two Trousers

All-wool suits, suitable for wear all-year around. Shown in single and double-breasted styles; also including the popular three-button collegiate models. Large variety of wanted shades and patterns. Buy a suit now and save considerably.

Sizes for Regulars, Shorts, Stouts and Longs, 33 to 42

(Kaufmann's—Basement Store)

Clearance! Entire Stock

Summer Wash Dresses

Formerly 1.69, 2.00 and 2.95

All Sizes 16 to 46 **$1** *Well Made, Cut Full, Roomy*

Of Charmeuse! Of Broadcloth! Voiles and Prints!

Straightline, basque and two-piece effects—attractively trimmed in self and contrasting materials. Shown in dots, striped, flowered and all-over designs. Ideal for home, shopping and general wear. All sizes.

(Kaufmann's—Basement Store)

Crib Blankets — 2 for $1
Cotton blankets—in plain pink or blue — also neat block patterns—size 36x46. Very unusual value at this price.

Tots' Hats $1
New Fall Hats—of pink or blue crepe de chine—fur trimmed—also velvet models in dark shades—regularly $2 and $3.

Rubber Aprons—4 for $1
Nursery patterns—also included at same price are plain rubber sleeve bibs—regularly 49c.

Infants' Knitted Toques—4 for $1
Also including lot of Bonnets and Sacques, slightly soiled from display; 75c and $1.00 values.

Men's Union Suits . . . $1
Elastic ribbed, long sleeves and ankle length—in ecru random, and grey—closed crotch, fast color, first quality; all sizes in lot, but not in every color; sizes 34 to 46.

Children's Sox—3 pair for $1
Children's ¾ length Rayon Sox — in fancy pineapple weave—also ribbed hose—all first quality.

SEE REED HELP IN M'ADOO'S PASSING

By Universal Service.

WASHINGTON, Sept. 19.—With William G. McAdoo out of the 1928 race for the Democratic candidate for President, Senator James A. Reed, of Missouri, looms as one of the chief contenders to oppose Gov. Al Smith, of New York, in the next convention.

McAdoo's statement that he will not be a candidate was regarded in capital circles as decidedly helpful to the Reed boom. For one thing, it removes the McAdoo-Smith deadlock, which tied up the Madison Square Garden convention three years ago, and opens up the field.

Gov. Smith, of course, remains very much in the running, political observers pointed out. In spite of suggestions from Democratic leaders opposed to the Smith candidacy, that now is the time for Smith to follow McAdoo, and in the interests of "party harmony" quite the race, no one here believed that he will do any such thing. To do so would be but a betrayal of Smith's immense following, it was stated.

McAdoo's statement, however, made it plain that he would oppose Gov. Smith or any other of the so-called radical wets for the Democratic nomination. Just where the line will be drawn is the problem to face the Democratic drys.

Senator Reed is known to be a "liberal," but he has stood firm for enforcement and against subterfuges to evade the law. It was believed here that Reed might easily win a good part of the McAdoo strength, which will be pitted solidly against Al Smith. Part of it may be swung to Gov. Vic Donahey, of Ohio.

Thus far Senator Reed has withheld comment on the McAdoo statement. His friends, however, were certain that he cannot but benefit in the present situation.

Carnegie Apple Tree Blooms 2nd Time

For the second time this year apples are hanging from the branches of an apple tree on the property of James Schindler, at King's highway, Rosslyn Farms, Carnegie. According to residents, a second blossoming of an apple tree is unusual, although it is common among peach and pear trees.

CHARTIERS TRADE BOARD MEETS TO PROTEST TUBES

The Chartiers Board of Trade of the Twenty-eighth Ward will meet tonight to express disapproval of the proposed tunnel through Mt. Washington to connect with a contemplated bridge across the Monongahela River. Residents of the West End hope to have this tunnel terminate near McCann's corners instead of close to the south end of the Liberty tubes, as planned, it is said, claiming that the former idea would save much road construction and would benefit a district of 50,000 residents.

SYMPHONY CAMPAIGN ENTERS SECOND WEEK

The Pittsburgh Symphony Society has entered the second week of its campaign for members for the coming season with a voluntary committee of women workers organized to carry on personal solicitation. The continued existence of a symphony orchestra in Pittsburgh is dependent on securing 1,000 new members during the present campaign.

ERIE DOCTOR FINED ON PRESCRIPTION CHARGE

Dr. H. E. McLaughlin, of Erie, was fined $50 today by Federal Judge H. M. Gibson when he pleaded no defense to a complaint charging him with issuing five prescriptions for whisky to patients without giving them a physical examination, as required under the provision of his permit to prescribe spirituous liquor.

See how it improves
BEEF STEAK
POT ROAST
BAKED HAM
GULDEN'S
Mustard

(Advertisement.)

Hemorrhoids Disappear

No Cutting or Salves Needed

External treatments seldom banish Piles.

The cause is inside—bad circulation. The blood is stagnant, the veins flabby.

The bowel walls are weak, the parts almost dead.

To quickly and safely rid yourself of piles you must free the circulation—send fresh, healthy blood to the raw, sensitive membranes. Internal treatment is one safe method. Ointments and other external treatments can't give lasting relief.

J. S. Leonhardt, M. D., a specialist, set at work some years ago to find a real internal remedy for piles. He succeeded. He named his prescription HEM-ROID, and tried it in hundreds of cases before he was satisfied. Now HEM-ROID is sold by druggists everywhere under guarantee. It is a harmless tablet, easy to take, and can always be found at May Drug Co. Stores, who will gladly refund the purchase price to any dissatisfied customer.

Sure Relief From Constipation
DR. BOICE'S
PRESCRIPTION TABLETS

Take one or two tonight. You will be thankful tomorrow for the good appetite and good digestion. At May's and other druggists. 25c.

STAGE M. P. QUITS ROLE

MRS. HILTON PHILIPSON

Mabel Russell, otherwise Mrs. Hilton Philipson, member of Parliament, has created a sensation in the theatrical world by giving up her part in "The Beloved Vagabond," which she took recently upon her return to the stage after 10 years' absence. Her announcement was made while Parliament was still recessed.

Girl, Not Politics, Found Cause of Riot Call

Prepared to halt a political gun battle, scores of police and detectives riding patrol wagons, automobiles and motorcycles rushed to Liberty avenue and Thirty-first street last night to answer a riot call. Investigation revealed, police say, that it was a girl—not politics—that caused the disturbance. She disappeared when a shot was fired in an argument over her. Police arrested Francis Gavalich, 22, 312½ Natrona way; Frank Barkich, 23, 3500 Carnegie avenue, and James Kirley, 22, 3507 Carnegie avenue.

SHOOTS SLEUTH FOR BANDIT

By Universal Service.

JOLIET, Ill., Sept. 19.—Mistaking Detective John Murphy for one of two bandits who held up the Hotel Oliver, Paul Oliver, the manager, shot and probably wounded him.

Murphy, with three uniformed men, had rushed to the hotel in response to a burglar alarm. They were searching corridors when Oliver, unaware that the police officials had arrived, saw the detective, in plain clothes, in a hallway and opened fire.

A Striking Sale

PIANOS

Grands—Uprights—Players
Reproducing (electric) Grands

Every new piano in this store's enormous stock, bearing the following world famous names,

RADICALLY CUT!

Poole, Estey, Janssen, Behr Bros., Winter & Co., Strobridge, H. C. Bay and the original Welte-Mignon Reproducing Piano.

If you are considering the purchase of a piano this fall or winter you can make arrangements to have your selection stored without charge until you want it delivered. You will save not less than $50 and as much as $585.00 by making an immediate selection.

Small Down Payment

secures your selection. Three years to pay balance. No Interest Charged.

This coupon brings full information.

BOGGS & BUHL,
Pittsburgh, Pa.

Gentlemen:—

Please furnish complete information regarding your September Sale of Pianos.

I am interested in a Grand ☐ Upright ☐
Player ☐

Name .....

St. and No. .....

Town ..... State .....

This store is sole representative in Pittsburgh for the Mason & Hamlin, Henry F. Miller, J. & C. Fischer, Poole, Estey, Franklin, Behr Bros., Settergren, and the Ampico in the Mason & Hamlin, J. & C. Fischer and Franklin Pianos.

BOGGS & BUHL

FILMS LEFT BEFORE 4 RETURNED FINISHED NEXT DAY AT 4. OPTICAL SECTION, SECOND FLOOR

B&B

ESTATE GAS RANGES WITH THERMESTATE OVEN HEAT CONTROL FOR THE PRICE OF RANGE ALONE

TELEPHONE FAIRFAX 2600 PLENTY OF PARKING SPACE NEAR THE STORE STORE HOURS: 9:00 TO 5:30

the wanted fabrics—specially priced!

unusual sale!

muskrat coats
$275

Coats Regularly Worth $425

An off season for fur coats but this purchase was so unusual we could not refuse the opportunity to buy quality coats at such a sacrifice. The entire stock of a small New York furrier—

Silver Muskrat | Black Muskrat | Golden Muskrat

These coats are of high type—made of selected skins—smartly tailored—in wanted new styles. A genuine opportunity to each woman who buys a coat at this extraordinary price, $275.

—Second Floor—

blouse and skirt costumes create a stunning new mode

As elaborate or as simple as the occasion dictates, these versatile outfits may be combined in dozens of smart combinations.

Blouses of handsome imported silk, cloths of gold and silver in lustrous satin finish, plain and colorful metallics, plain and printed georgettes touched with velvet and tinsel embroidery — rich transparent velvets — some combined with satins—many of these finer things are imported—$10.00 to $48.50.

Skirts in knife pleated georgettes, lustrous crepe satins and sheer transparent velvets — box pleated, inverted pleats, full flares and shirred effects. These may be combined with the blouses in scores of ultra smart combinations. Skirts range from $10.00 to $22.50.

—Second Floor—

pure linen bridge sets very special—$1.95

These are very elaborately hand embroidered lovely colored patterns on pure linen. Set contains cloth and four napkins. The value is most exceptional—$1.95 set.

ODD DECORATIVE PIECES PRICED

Various decorative pieces done in neat color combinations on good quality light tan art cloth. Scalloped edges.

12-inch Round Doilies 25c
30-inch Round Center pieces $1.00
16x48-inch Scarfs $1.00
Buffet Sets—two medium size ovals and one large oval $1.00

—Linens, First Floor—

new fiction by old favorites

"Lights Up," by Grace S. Richmond—$2.00.

"The Aristocratic Miss Brewster," by Joseph C. Lincoln—$2.00.

"Yesterday's Harvest," by Margaret Pedler—$2.00.

"They Also Serve," by Peter B. Kyne—$2.00.

"Emily's Quest," by L. M. Montgomery—$2.00.

—First Floor—

L'Echo de Paris

McCall Printed Pattern 9047

Patou

The modernistic use of materials is strikingly evident in this frock from Patou in which cut and line themselves are the trimming. The circular skirt shows a new front fullness.

A Charming New Arrival from Berkey & Gay
Presented at a very Special Price

4-pc. walnut bed room suite
$225

Unpretentious—true New England charm and simplicity in every line—a Colonial design of tempting grace—and at a fourth under its already moderate regular price.

Walnut surfaces—maple and gumwood also used for decoration and strength—and also drawer interiors of mahogany. Dainty hand painted decorations.

FOUR PIECES COMPLETE AT $225—
Bed $45.00; Dresser $71.25; Chiffonier $52.50; Toilet Table $56.25
Extra for Single Beds—$45.00; Night Stand $11.25; Bench $9.75; Chair $10.50.

—and a real reason for taking immediate advantage of these feature values in the exclusive new B & B Service

Permanent Consulting Dressmaker

offering Pittsburgh women an unusual opportunity to make their own dresses with absolute complete assurance of success. Come in and talk over your problems with a well informed dressmaker.

$2.95 Satin Crepe, $2.15 yd.

Colors?—yes, plenty of the ones you want—Praline—Golden Chestnut, Zinc Grey, Malaga (dark red), English Oak, Bordeaux Red, Slate Blue, Balsam Green, Renee Blue, Laurel Oak, Madonna Blue—Black and White—all the new shades—quality of the finest—40 inches wide—yd. $2.15.

Velvets (25 Shades) $3.95 yd.

The most called for Fall fabric and B & B silk aisles have it—the excellent Cheney erect pile velvets that are full forty inches wide—twenty-five leading shades, including plenty of Black—a feature at $3.95 yd.

$5.95 Metal Cloths, $3.95 yd.

Another very much in demand new fabric — metallic cloths—both plain and printed styles here—they are all fine imported cloths and they are all specially priced, $3.95.

Guaranteed Chiffon, $2.50 yd.

A lovely quality that is guaranteed to be elbow-proof—durable weave of fine even quality—any shade in the entire range of dark to the pastels—40 inches wide, $2.50.

Crepe Romaine, $3.95 yd.

A low price for this well-known and exceptionally high grade material—Rose, Greens, Grey, Tans, Flesh, Navy, Black and White—40 inches—special, $3.95.

$1.85 Georgette, $1.25 yd.

Satin striped georgette crepes of a fine heavy weave—a beautiful quality in wide assortment of good shades—marked very special, $1.25.

New Wool Crepes, $1.75 yd.

Thirty-nine-inch crepes of nice medium weight for dresses—and children's wear—full range of ten wanted colors, including Black.

All-Wool Jerseys, $2.00 yd.

New ones just received—54 inches wide—Reds, Greens, Blues, Greys, Tans, Navy and Black—twelve shades in all—a particularly nice weave—yd. $2.00.

Uncut Chenille—58c yd.

An extra special value—at a remarkably low figure—ideal for dresses, negligees and children's apparel—36 inches wide—twelve good Fall colors including black—yd 58c.

Silky Prints—85c yd.

Tub fast materials—some cotton mixture, finished like silk—very smart patterns—an inexpensive dress material, for dresses, children's wear and fine linings—yd. wide—85c yd.

—Fabric Section, First Floor—

new designs in Armstrong linoleum are most unusual

A true development of a new art in decorative floor coverings

Striking departures from the staid, conventionalized patterns of even the more recent years—linoleum that lends itself effectively to use in rooms and homes previously unthought of. Literally, scores of popular motifs in inlaid and printed linoleums that will give a smart decorative setting for the room—as well as the unrivalled service and cleanly features of good linoleum. And the price means real economy.

Tapestry Effects | Marbleized Tiles
Inset Jaspe | Dutch Tiles
Arabesq | Embossed Tiles
and striking print designs

Inlaid Linoleums, $1.35 to $3.50 sq. yd.; Printed Linoleums, 95c to $1.10 sq. yd.

Consider Armstrong Linoleums—B & B Laid—in Your Home, Office, or Public Institution.

—Third Floor—

BOGGS & BUHL

4 MORE PLANE CRASH VICTIMS NEAR DEATH

By Universal Service.

PLAINFIELD, N. J., Sept. 19.—Four of the five persons who survived the plane crash near Hadley Field, in which seven were killed Saturday, were making what appeared to be a losing fight for their lives this morning in Muhlenberg Hospital.

The survivors are Miss Bessie Heater 15, whose father was among the dead; Lorraine Dunavan, 14, and her sister, Verna, 13, who lost their mother in the crash; Louis Pellis and Matthew Lutz, of New Brunswick.

Pellis is the only one who appears to have a chance to recover, according to the hospital authorities. The others are so badly injured internally that they cannot speak. Most of the time they are unconscious.

The Dunavan girls, in moments of consciousness, make the precincts of the hospital ward hideous with hysterical screaming through the night and today had periods of delirium.

All the injured, except Pellis, had their bodies badly crushed in the wreckage of the plane and are suffering from internal hemorrhages.

Miss Heater's mother was at her daughter's bedside all night. For a moment or two the girl seemed to recognize the grief-stricken woman, but soon lapsed into unconsciousness again.

The fact that seven persons lost their lives in the accident did not prevent large crowds from assembling at the Hadley Field for a chance to take short flights.

TRAINS COLLIDE, 1 DEAD, 4 HURT

By Universal Service.

LAPEER, Mich., Sept. 19.—A brakeman was killed, three trainmen were hurt, one probably fatally, and a passenger injured when Michigan Central passenger train 203, en route from Detroit to Bay City, crashed head-on into an extra freight on a siding at Carpenter station, eight miles north of here.

Four empty baggage and passenger coaches, immediately back of the passenger tender, served as a buffer and prevented serious injury to the half hundred passengers.

The dead: Ralph Steele, 29, passenger brakeman, Detroit.

Immediately after the crash the four empty cars and a freight car caught fire and burned.

According to the company's report, a new brakeman misunderstood a signal. The crews of both engines jumped just before the impact.

TRAIN ROBBERS HAVE SLUMP

By Universal Service.

WASHINGTON, Sept. 19.—Business with freight train robbers was rather dull during the first six months of 1927, the American Railway Association reveals.

The losses from the robbery of freight cars were the smallest on record. They amounted to $436,041, a decrease of 11.6 per cent. During this period the railroads broke all previous records for the amount of freight hauled.

But while robberies decreased, accidents increased and the railroads paid the heaviest losses for destruction or damage of freight on record. The bill was $19,820,000, an increase of 3.5 per cent.

SEEK KLANSMAN IN SHOOTING

By Universal Service.

LOS ANGELES, Sept. 19.—H. C. Mitchell, real estate man, is dying and A. H. Van De Mark, said to have formerly been an organizer for the Ku Klux Klan, is being sought in connection with a shooting at a midnight party at Van De Mark's home at Inglewood, according to the sheriff's office.

Guests at the party said considerable liquor was served at the midnight lunch. Mitchell and Van De Mark are said to have got into an argument, subject unknown.

Mitchell suffered rifle shots in the chest and leg. He is said to have named Van De Mark, who is missing, as his assailant.

NEW CASTLE TO REPLACE SEIZED BALLOT BOXES

NEW CASTLE, Pa., Sept. 19.—Eighty-one new ballot boxes were ordered by county commissioners Saturday to take the place of those impounded by the Federal Court at Pittsburgh. Prothonotary R. M. Campbell was notified by United States Marshal James McGregor to impound the ballot boxes and new boxes were ordered by telephone. Arrangements were made to send a transfer concern to West Virginia, where the boxes are made, and trucks are now en route. The new boxes will be distributed Monday. The impounded boxes have been locked in vacant cells in the county jail.

EX-CHIEF EARLY FILES CONVICTION APPEAL

GREENSBURG, Pa., Sept. 19.—Michael F. Early, former Trafford police chief, and Attorney Frank S. Ruff, Jr., Jeannette, have appealed their conviction on conspiracy and extortion charges to the State Superior Court. They were convicted of accepting money for "fixing" a liquor case, and paroled for two years.

STORE HOURS: 9 A. M. TO 5:30 P. M.—SATURDAYS, 9 A. M. TO 6:00 P. M.

KAUFMANN'S

FIFTH AVENUE 'PHONE ATLANTIC 1000 PITTSBURGH

Annual Dahlia Show!—Come, See It!

It opened today—with at least two hundred varieties in full, gorgeous bloom—some really gigantic in size—showing you just how your own blooms may look next summer. Now's the time to select your tubers from the natural blooms. We take the orders now and deliver the tubers next spring—at 20c to 7.50. Be sure to visit the Show, on the

(Seventh Floor)

TRANSPARENT VELVET DRESSES

An Event of Unusual Import Offering the Utmost in Style and Value

The mode's most accepted fabric shown in a comprehensive selection of Fall's most accepted styles.

$65

Velvet imported by Kaufmann's. Styles reproduced from Paris originations and adaptations.

Sizes for Women and Misses. *All the new shades and black.*

Rarely Have We Offered Dresses of Such Unusual Value at $65.

(Kaufmann's—Fourth Floor)

Your Attention, Housewives, to These September Sales

Every day more Pittsburgh homes are learning the wonders of our Housefurnishings Sections—discovering the unsurpassed values which our September Sales spread before the thoughtful buyer. We here call attention to two of the most important of all—

The Voss Sea Wave Electric Washer—Only 115 Left at $65

And at the rate they are going out, you may be sure the allotment will not last out the month. Any woman whose washing equipment is not of the latest type, and who is searching for the maximum efficiency at least cost, should see this washer by all means. The tub is all copper. It is mounted on a semi-cabinet with swinging doors on both ends—convenient as can be—and the oscillating washer mechanism is one of the most powerful ever assembled. Adjustable swinging wringer. Cabinet handsomely finished in green enamel. Just while 115 last will they be $65.

The Rotarex Electric Ironer, Which Is Now Priced at $95

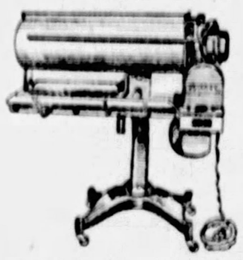

Priced a full third below the usual cost of ironers of this character. No gas heat necessary—both operate and heat from the ordinary light socket. No special wiring required. Note the open end roll, with its highly nickel-plated shoe, which gives a smooth, lustrous finish to the clothes. Operated by a mere touch of the knees—no foot pedals or hand levers—permitting the free use of the hands at all times. When not in use it folds up into 18 inches of floor space. Kaufmann's guarantee the Rotarex unqualifiedly. Reserve yours now, while this low price prevails.

(Kaufmann's—Seventh Floor)

New! Different! Bigelow-Hartford Rugs Just Arrived for Autumn

Bigelow-Hartford floor weaves have won their way through sheer quality into the buying habits of a nation. Many women will have no other. It is a certainty that more COLORFUL and highly colored rugs from the Bigelow-Hartford mills have never sought place on our selling floor. We feel sure you will want to see them—at the earliest possible moment — while assortments are so very complete, and selection such a great pleasure.

The New Seamless Hartford Saxony Rugs (9x12)	*130.00*
The New Seamless Hartford Servian Rugs (9x12)	*130.00*
The New Seamless Hartford Hi-Pile Rugs (9x12)	*50.00*
The New Seamless Hartford Axminsters (9x12)	*42.50*

(Kaufmann's—Ninth Floor)

This Splendid Steel Bed, National Spring and 55-lb. Roll Edge Cotton Mattress

Complete at Only **21.25** *"Lowest in the City"*

Just as our Furniture prices averaged lowest in Pittsburgh during August, so in September when prices generally have been advanced, Kaufmann's continue to sell this bed combination at this telling low figure!

THE BED is firmly, securely built of 2-inch continuous steel posts, with one 10-inch center panel and two 6½-in. side panels of solid steel.

THE MATTRESS—55-lb. weight, roll edge, biscuit-tufted, cotton-filled, covered with serviceful ticking.

THE SPRING is the National High Riser, Bed, Spring and Mattress—complete at 21.25. All sizes.

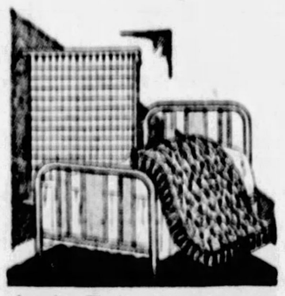

Mattresses Attractively Priced

Cotton Mattresses—weight 55 lbs. Fancy art ticking—biscuit tufted—all sizes..... 6.75

Layer Felt Mattresses—weight 50 lbs. Very durable art ticking—biscuit tufting—all sizes..... 9.75

Felt Mattresses—4 rows of stitching—Imperial edge—biscuit tufting—heavy art ticking..... 12.75

50-Lb. Stearns & Foster Felt Mattresses—blue and white striped tick—four rows stitching—biscuit tufting..... 13.75

Stearns & Foster—high-grade felt mattresses—Imperial edge—four rows of stitching—50 lbs. weight..... 22.50

(Kaufmann's—Seventh Floor)

FASHION REVUE

DISPLAYING THE AUTHENTIC MODES FOR THE FALL AND WINTER SEASON

MANNEQUINS

MORNING 11 to 12:30

AFTERNOONS 2 to 3:30

AUDITORIUM ELEVENTH FLOOR

Combining Service and Smartness Full-Fashioned Hosiery 1.95 Pair

That excellent combination—long-wearing qualities and the smart shades that Fashion indicates—appear in these stockings of medium weight. For daytime or business affairs, this quality is most appropriate. They are well reinforced for service—an extra toe block, an extra block in the garter top—and yet they show a lovely sheerness of texture. The Fall colors: Merida, moonlight, mirage, bronze nude, nude and many others.

(Kaufmann's—Main Floor)

The Browns Have It In Fall Footwear

Brown is due for a splendid run in clothes this Fall—they're even trimming black with brown! So, of course, brown shoes! Tanglo, Turftan, Marron and Sheritone—the four new shades of brown, rich and new. Colors to match the dress, the bag, the hat. Perfecting the ensemble.

Footwear by Laird, Schober, 12.50 to $25. By I. Miller, 12.50 to $25. By Bally of Switzerland, $10 to $14.

All footwear worn in the Fashion Revue is from our own regular stocks.

(Kaufmann's—Fifth Floor)

Autumn Demonstration and Sale

"Year 'Round" Charmeusettes and Printed Zephyrs

(Guaranteed Absolutely Fast in Color)

Charmeusettes 55c yd. **Printed Zephyrs 45c yd.**

Miss Bess Mitchell of New York is with us this week and wearing frocks fashioned from these lovely fabrics. Both fabrics are firm and sturdy—lustrous in finish, distinctive in pattern designs and clear in color. Not alone ideal for home frocks, for children's school dresses—but also for gay home furnishings and drapes.

(Kaufmann's—Sixth Floor)

Double Color Glassware Tall, Exquisite Shapes

September Sale Priced

45c

Loveliest, most gracefully shaped goblets, tall and low sherbets, footed tumblers, etc., we've ever seen at the price. Thin, lead blown festoon optic glass, with pretty rosaline bowls and stems in soft green.

Imported Dinner Sets, $62.50

We sell these sets the year round at 72.50—they are open stock. Conventional grey and black border, with pretty floral centers and coin gold handles. Fine, thin, clear china. Service for 12. 6-Person Sets at 37.50.

(Kaufmann's—Seventh Floor)

SUBPENA 10 IN PRIVATE CONTRACT PROBE

Sally's Shoulders

ENGROSSING
DIFFERENT
LIVELY
DRAMATIC

By BEATRICE BURTON

Milly, Home From Hospital, Vents Fury on Beau and Mabel; Nye Listens

What Has Gone Before

SALLY JEROME, pretty and clever, is the mainstay of her family in the absence of her father, who has not lived with her mother for years. The family consists of MRS. JEROME, the twins, BEAU and MILIE, and Sally herself. Mrs. Jerome enjoys poor health, so Sally does the housework for her mornings and office work for MR. PEEVEY afternoons. In the flat below the Jeromes lives TED SLOAN, who wants Sally to marry him and keep on working. But the only man who interests her is JOHN NYE, whose real estate office is across the hall from Mr. Peevey's in the Nye-Naylor building. Nye hires Millie as his secretary and becomes blindly infatuated with her. Millie likes him but admits that she prefers a bond salesman named DAVIDSON, and she tries to get him a job with Nye. Millie moves into Beau's old room to prevent his ever coming home with Mabel. But while she is in the hospital following an appendicitis operation, Beau and Mabel return to the flat because they can't support a home of their own. Mr. Jerome comes home because of Millie's illness, but does not stay long, and leaves just as Beau and Mabel move in. Sally, who is working for John Nye part time, during Millie's illness, predicts that there will be fireworks when Millie discovers that they are living at home again, and have put her things out of her room to have it themselves.

NOW GO ON WITH THE STORY.

"YOU'VE taken my room, you little sneak!" she blazed out at her sister-in-law. "You've moved your things back into Sally's room without even telling me about it! Well, you're a fine lot! All of you!" Her glaring eyes went from her mother to Sally and on to Beau.

She stamped her foot and opened her lips to tell them what she thought of them. And then, all at once, she stopped and glanced at John Nye, as if she had just remembered that he was there.

In the twinkling of an eye she had changed completely. All the fury went out of her face, and she sank weakly against the pillows on the couch.

"It's all right, I suppose," she said, closing her eyes. "After all, it doesn't make much difference to me where I sleep. Johnny's office is the only place that really is home to me, anyway."

She smiled up at him adorably and begged him to stay to have dinner with them.

But there was no keeping John Nye that day. He said he was expecting friends to have dinner with him at home, and ran down the stairs as if he were very glad to get away.

Mabel looked pleased as Punch as the sound of his departing car died away out in the rainy street.

"Well, that's the time that he saw Millie with her horns and hoofs!" she said with great satisfaction. "I'll bet she's cooked her goose forever, as far as he's concerned. No man would want to marry a fish-wife temper like that, if you ask me!"

* * *

But Millie did not seem to have "cooked her goose" with John Nye.

A week later she went back to work, and for three nights running she had dinner with him down town.

On the last of these nights she came into the bedroom at night, scenting the air with the leathery white gardenias that were pinned on her shoulder.

"My Johnny buys me everything!" she sighed happily. "He has more dollars than Rockefeller has oil cans, and he sure knows how to spend them! Sometimes I think I like him better than I did Davy Davidson, after all."

Then for three nights she came home early and went to bed.

* * *

It was on Saturday night that Sally woke up with a feeling that somebody had called her.

She listened. The flat was wrapped in silence and in darkness. Outside the neighborhood seemed to be wrapped in darkness and silence, too. . . . It must be very late, she reasoned.

Then, all at once, a faint ray of light flashed across the wall of the hall outside her door. It faded and was gone.

By this time Sally was on her bare feet and moving slowly towards the open door.

The light flashed out upon the darkness before her once more, and she saw that it came from the room where Beau and Mabel were sleeping.

She tiptoed down the hall, making no sound, scarcely breathing.

At the door she paused and cautiously peered into the room.

A small flashlight lay on the floor beside the big double bed, and by its light Beau knelt, packing a suitcase!

Mabel, with her small, three-cornered mouth open, was snoring peacefully, in the bed above him.

CHAPTER XXXIX.

FOR a minute it seemed to Sally that she must be dreaming. She stood there, rooted to the spot, wondering why Beau was packing a suitcase in the middle of the night.

Where was he going? Why was he getting ready to leave the house like a thief in the night?

Like a flash the answer wrote itself across Sally's quick brain: "Money! It's because of money!" She knew Beau and his great weakness.

Then, like a flash she was in the room, bending over him. At her light touch on his shoulder he jumped as if he had been shot, and turned quickly.

Her whisper was hardly more than a quick breath: "Come here!"

Without a sound she was out of the bedroom, across the hall and the dark dining room. She could hear him paddling close behind her as she groped for the switch in the living room to turn on the lights.

They flashed up, and she faced Beau tensely. Her lips opened stiffly, not to ask a question, but to state a fact.

"Beau, you've taken some more money. . . . Tell me how much."

It seemed to her that she had known for weeks that this would happen.

She was not like a girl of 20 in that moment. She was a woman—with a woman's knowledge looking out of her blue eyes with their

But Beau wouldn't meet her look. His eyes went from one corner of the room to the other—from the floor to the ceiling. Finally he just flicked her with that shifty gaze of his.

"What do you mean, more money?" he asked bitterly. "When did I ever take any money?"

"Why, those bad checks you gave Ted Sloan," replied Sally, wondering how he could forget them, when she had only begun to pay them off for him.

"Oh, those!" His voice was sulky. "Aren't you ever going to get through, throwing those up to me. They were nothing—I'd have paid them off myself if you hadn't butted in."

For a minute Sally was speechless with surprise.

Then she began to understand him—that he would never take the blame for anything, not even in his own thoughts.

Just as Mrs. Jerome preferred to think that her husband had left her because of another woman, instead of admitting that it was because he couldn't live the way she wanted to live—with unmade beds, hit-or-miss meals taken from cans or delicatessens, dust and untidiness.

"What's the trouble now, Beau?" Sally asked gently. "Please tell me—I'll try not to butt in, as you call it, this time. But maybe I can help."

She could see that he was in desperate trouble about something. He was like a hunted animal in his terror—afraid, almost, to tell his own sister what he had done.

He stood still for a minute, picking at his fingers nervously, looking around the cozy, familiar room as if it were some place that he never had seen before. Then suddenly he turned as if he were going to leave it.

But, just as suddenly, he swung back to Sally, and began to tell her what was wrong.

"I've taken some money, see?" he asked, and his voice was low and hoarse. "From the bank where I work. I've just taken it. Get that through your head. Stolen it is what I mean."

Then he looked squarely at her with his light-blue eyes, and there was defiance in his face.

"It's sure to be found out, and they'll come here for me—and that's why I'm going now. I'm not going to be arrested, and ruin Mabel's life for her. She's the one I'm thinking about—Mabel!" His voice broke on his small wife's name.

By the time he had finished speaking, Sally was ready with her answer. "But, Beau, it isn't going to help matters for you to run away. It's going to make them all the worse."

Beau stared at her. He shook his handsome blond head dully, and, as Sally looked at it, she wondered how so handsome a head could hold so many dishonest impulses as Beau had.

"What you've got to do," said Sally, thinking quickly and sharply, "is to stay right here and put back the money you've taken. How much was it, and how did you manage, to get away with it?"

Beau's lips curled. "I don't trust you or anybody enough to give myself away to them," he said. "I won't tell you how I got the money—but what I did was one grand."

"One grand! How much is that?"

"A thousand dollars," explained Beau. "And it's all gone. I played the ponies with it—and lost it all.

Continued on Page 18, This Section.

FANNIE BRICE IN COURT -:- TELLS STORY OF -:- NICKY'S CONDUCT

"WE WENT TO THE HOTEL AND KNOCKED ON THE DOOR"
"MY HUSBAND OPENED THE DOOR "A SCANT TWO INCHES"
THE DETECTIVE PUSHED HIS WAY IN"
"THERE WAS A WOMAN IN THE ROOM"
"I DIDNT SAY A WORD. I COULDN'T"

BLAMES NEW GRECIAN NOSE

Five character studies of Fanny Brice, musical comedy and vaudeville star, as she told Chicago court the story of the conduct of "Nicky" Arndstein, as the name was spelled in the bill of complaint, that won her a divorce decree and the custody of her two children. She asked no alimony and Arndstein saw fit not to oppose her divorce action. Fanny blames her new Grecian nose for the cooling of her husband's love. Now, her attorney has intimated, she will sue "one of New York's most prominent and wealthiest society women" for $250,000 for alienation of affection.

Call 10 In Probe of 'Private Contracting'

As the outcome of their being implicated by testimony in "private contracting," subpenas were issued today for Joseph Gaussa, division superintendent for the county Public Works Department, and nine employes of his division to testify Wednesday morning when County Controller C. C. McGovern's public audit of county finances will be resumed. Criminal actions are expected to result from their testimony.

Gaussa is alleged to have sold and delivered three carloads of county-owned slag to H. H. W. Schuchman of Brentwood, who testified to this effect Saturday. In payment for the slag, Schuchman alleged that he gave his personal check to Gaussa and received it later as cancelled with Gaussa's indorsement. The proceeds of the sale, McGovern charged, never got to the county treasury.

OTHERS SUBPENAED

In addition to Gaussa, those subpenaed today are Frank Gaussa, warehouse watchman; Adolph Sposato, Alfred Sposato, N. A. Sposato, laborers; F. J. Fusca, clerk; Michael Burns, foreman; Joseph Marmo, foreman; Eugene Mauch, timekeeper, and Peter Speicher, watchman.

Counsel for McGovern were preparing the perjury charges today under which the Controller hopes to indict Frank Forrest and W. L. Evans, whose testimony was refuted by a bookkeeper formerly employed by Evans. Forrest is a county employe who McGovern charges took advantage of his position to have a fence built free of charge at his home.

PLAN SABBATH SCHOOL CONVENTION CHORUS

NEW CASTLE, Pa., Sept. 19.—A chorus of approximately 500 persons will be one of the features of the Pennsylvania State Sabbath School Association which convenes in this city October 12-14. It will be under the direction of John W. Owens and will include singers from all churches of Lawrence county.

Bouncing Blinker! Here's a Tip for Pedestrians

CHICAGO, Sept. 19.—(AP.)—Motorists who from force of habit or by accident run into or over stop-and-go sign posts will be unable to further damage the posts or themselves if experiments with rubber signal posts started here today are successful.

The rubber posts, about two feet high with a big stop sign on top, were installed in streets opening into boulevards. If the motorist runs over them they bend flat to the pavement, then spring back into position.

1 DEAD, 1 HURT GOING TO FIGHT

By International News Service.

JOHNSTOWN, Pa., Sept. 19.—Robert Leach, 28, Chicago, was fatally injured and Thomas Lewis, Jr., 26, Massillon, O., suffered severe injuries when an automobile crashed into a concrete bridge on the Somerset Pike, near here, early today.

Leach and Lewis were taken to Memorial Hospital here where the former died. His companion is in a critical condition.

James P. Harper, of 419 East Roberts street, Pittsburgh, and Edward P. Gonch, South Norwalk, Conn., escaped unhurt. The four were going to Chicago to see the Dempsey-Tunney fight.

Lewis joined the party in Franklin county.

WOMEN WITH BABIES EXCUSED FROM JURY

Several women with babies in their arms were among 23 excused from jury service today when a new panel of 240 jurors was assembled for duty in Criminal Court during the next two weeks.

SECOND NEWS SECTION — THE SUN TELEGRAPH — SPORTS FEATURES

MONDAY, SEPTEMBER 19, 1927

PACKERS SUED FOR MILLION DAMAGES

CHICAGO, Sept. 19.—(AP.)—Suit for $1,000,000 damages and $100,000 attorneys' fees was filed in United States District Court here today by former Senator J. Hamilton Lewis on behalf of the Baltimore Butterine Company named as defendants Armour & Co., Swift & Co., Wilson & Co., and other concerns and persons throughout the country.

The bill of complaint charged that the plaintiff had been manufacturing a chemical product for food uses with the approval of the Federal government and that the packing companies and the Margarine Institute at Washington and Elgin, Ill., and others conspired in violation of the anti-trust laws to intimidate the plaintiff's customers and through misrepresentation induced the Federal government and state governments to take action against the company as a violator of the oleomargarine and butter laws.

WIFE'S ILLNESS CALLS W. L. MELLON TO CANADA

Because of the illness of his wife, who is at their summer home in Canada, Republican State Chairman W. L. Mellon was called away and will not be here for the primary, it was said at his office this morning.

Mate, 11, Sues To Get Bride, Only 14

William R. Bender, 17, of 204 Emerson street, wants his 14-year-old bride, he notified his mother-in-law today in habeas corpus proceedings filed in Common Pleas Court.

William averred that he and Margaret Jeannette were united for better or for worse last Tuesday and that when Margaret carried the news to her mother—after the ceremony—the mother, Mrs. Flossie A. Robbins, 7108 Hermitage street, promptly installed the daughter permanently in the Robbins home, away from the young bridegroom.

A hearing was scheduled for next Monday.

FACES SUIT FOR LEGACY

ETHEL M. SEARS

The million-dollar estate bequeathed by Sherwood Aldrich, copper magnate, to his nurse, "my beloved Ethel M. Sears" became the object of a court battle when Mrs. Jeannette T. Aldrich, the copper man's estranged wife, charged irregularities in the bequest. Mrs. Aldrich had been separated from her husband a year prior to his death and had accepted a cash settlement. She alleges he was of unsound mind.

MYSTERY LETTER CLUE IN DEATH OF DOCTOR

HAMMONTON, N. J., Sept. 19.—(AP.)—Authorities today were investigating the possible connection a letter said to have been found in the vicinity of the lonely spot where Dr. A. William Lillendahl, 61-year-old retired physician, was shot to death last Thursday, might have with the slaying.

The letter was said by the police to have been addressed to Mrs. Margaret Lillendahl, 41-year-old widow of the physician, who since the killing has remained at state police headquarters here. Its contents were not divulged, but it was reported to have referred to financial difficulties the writer was encountering. The missive was signed with an alias, but the authorities said the writer was known to them, and that he might be questioned later in connection with the case.

Prosecutor Louis Repetto, of Atlantic county, announced that he would have Mrs. Lillendahl held under "substantial bail" as a material witness today. The woman, who has been questioned a number of times since she was brought to the police barracks here mainthins that Dr. Lillendahl was shot by two Negroes who later robbed her. The police said there were no footprints other than those of a woman about the automobile in which the man's body was found.

BACH PLAYED AT DUNCAN RITES

PARIS, Sept. 19.—(AP.)—In conformance with one of her last expressed wishes a Bach concerto was played today while the body of Isadora Duncan was cremated.

Hundreds of friends and admirers of the classic dancer who was killed at Nice Wednesday, stood in reverence to her memory during the simple ceremony in Pere Lachaise Cemetery. Many of them had followed the funeral cortege bareheaded from her home to the cemetery.

CARTOON FOLLIES OF 1927 . . . . . By Rube Goldberg

THE BATTLING BROWNS
EVERY TIME THIS TRAIN TURNS A CORNER WE'RE IN A DIFFERENT COUNTRY AND WE HAVE TO HAVE OUR PASSPORTS EXAMINED ALL OVER AGAIN—IF RHODE ISLAND WAS OVER HERE IT WOULD BE THE BIGGEST NATION IN CENTRAL EUROPE
THERE'LL BE SO MANY COUNTRIES IN THE NEXT WAR NOBODY WILL KNOW WHO TO FIGHT
EN ROUTE TO VIENNA, AUSTRIA.
LUKE AND HIS UKE
A GUY WENT INTO A CLOTHING STORE, HIS FIGURE TO ENHANCE, THE SALESMAN SOLD HIM A LOVELY SUIT THAT HAD TWO PAIRS OF PANTS - HE SAID, "I'LL TAKE THIS SUIT ALRIGHT, BUT I'LL THROW ONE PAIR AWAY FOR I NEVER COULD WEAR TWO PAIRS OF PANTS THIS RED-HOT SUMMER DAY"
MAYBE I CAN USE THIS EXTRA PAIR FOR A LAMP SHADE
RHYME BY CHRISTINE RYAN, ST. LOUIS, MO.
AN AUTOGRAPHED DRAWING OF LUKE FOR EVERY RHYME ACCEPTED.
DIVIDE BY TWO AND YOU'RE NEARER RIGHT
THE METER READS $16.40, SIR
DIVIDE BY TWO AND YOU'RE STILL A BURGLAR
DON'T MIND ME - I'M SIMPLE ARITHMETIC
McNaught Syndicate, Inc., N. Y.

Indian City 3,000 Years Old

SCIENTISTS have reported a buried Indian city in southeastern Nevada. The sand-covered ruins of stone and adobe dwellings apparently formed a pueblo of some 20,000 population, 3,000 years ago.

Fiction Page

When New York Got Its Name

On September 9, 1644, Peter Stuyvestant, the last Dutch governor of New Amsterdam, signed the articles of surrender of that colony to Colonel Nichols. It was after this that the English renamed the colony after the Duke of York.

Sally's Shoulders

ENGROSSING DIFFERENT LIVELY DRAMATIC

By BEATRICE BURTON

Continued from Page One This Section.

Milly, Home From Hospital, Vents Fury on Beau and Mabel; Nye Listens

as usual" is bitterness was in his voice and face. "I always lose. I never get any kind of a lucky break."

"A thousand dollars," said Sally to herself. Her earnings for a whole year! The mere thought of it was paralyzing.

For two or three minutes she could not think of a thing to say. She stood looking intently into Beau's blank face. And he looked back at her, with his lips hanging loosely and his shoulders sagging.

"Well!" she said at last. "We'll have to get the money from somewhere. Won't we, Beau? And then you'll have to put it back and quit the job at the bank. It's no place for you to work."

"I'll say it isn't," Beau answered. "When I see all the jack lying around, and then think how Mabel wants a new dress and how I haven't got a single shirt with whole cuffs, I go kind of nutty, I guess—"

"You wouldn't have to have ragged cuffs if Mabel would mend them up once in a while!" Sally spoke sharply, for she was out of patience with Mabel. "And you know you can't afford that car of yours!"

Beau shrugged his shoulders and looked ugly. "Well, don't rub it in! Don't kick a guy when he's down," he growled ungratefully. "Where are you going to get that grand for me?"

"Aunt Emily," Sally told him. "If she has it, she'll lend it to me. I'm going to start working for her pretty soon, and I can pay it back to her if she'll just give me enough time."

Beau looked brighter. He knew that somehow or other, his women-folk would save him. They had.

"Goodnight," he said briefly, and went to bed.

Sally tiptoed back to her own bed. But she could not sleep. She lay awake, listening for the sound of a board creaking or a suitcase lock snapping. She was afraid that Beau might try to get away after all.

* * *

The next morning at 9 o'clock Sally was marching up River road on her way to Aunt Emily's.

The house on River road looked just as it always did, facing the eastern skies, and catching the pale autumn sunshine on its window panes.

The only difference was that over the gate a wooden sign hung:

THE HOUSE BY THE SIDE
OF THE ROAD
CHICKEN DINNERS
SERVED
FROM 6 TO 8

"By jinks, she's doing business already!" said Sally to herself with an amused twinkle in her eyes.

It was like Aunt Emily to go ahead with her own plans, saying nothing to anybody about them. There was nothing namby-pamby about Aunt Emily. She stood on her own feet. Only she did not stand. She ran. She galloped ahead.

When Sally rang the doorbell a strange woman answered it. A large, plump, comfortable looking woman with sharp blue eyes, pink cheeks, and a smudge of flour on her apron front.

"Yes, Miss Jerome's here," she said in answer to Sally's question. "She's in the office."

She led Sally into the small room that once had been the linen room of the big old house.

It had nothing in it but a desk and two straight chairs. And on one of the chairs sat Aunt Emily, looking very stiff and prim in a dark blue silk dress.

"Well, if it isn't little Sally!" she exclaimed when her niece stepped into the bright business-like little place. And what brings you 'way out here this morning?"

She always struck straight to the heart of things.

Sally was like her—direct and quick. "Money," said she. "Aunt Emily, would you lend me a thousand dollars and not ask what I want it for?"

Aunt Emily's fine, firm lips came together with a snap. "I would not!" she declared promptly and forcibly, "because I'd know what you wanted it for. For Millie—or for Beau! And they've had enough of my money, thank you!"

She got up and brushed the palms of her hands one against the other, as if she were washing her hands of the whole Jerome family.

"Let me show you my dining room," she said, and as she held open the door she deposited a kiss on Sally's velvety flushed cheek. "You know I'd give my niece Sally anything I had, don't you? But the rest of the family have had the last nickel I'll ever give them."

To Be Continued Tomorrow.

Copyright, 1927, by Editor & Producer Feature Service.

TEASERS

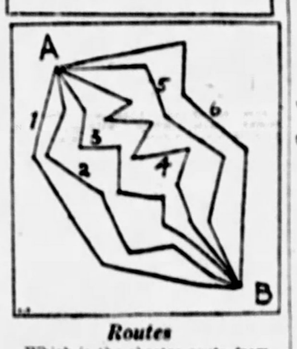

Routes

Which is the shortes route from A to B?

Each route is numbered. Go over them and compare them, and see if you can pick out the one which is the most direct.

Saturday's Teasers

The famous poems and their authors are as follows:

"Evangeline," Longfellow; "Gunga Din," Kipling; "The Raven," Poe; "Old Ironsides," Holmes; "The Ancient Mariner," Coleridge; "Sheridan's Ride," Read; "Pied Piper," Browning; "Charge of the Light Brigade," Tennyson.

To name 8 correctly, exceptional; 6, very good; 4, good; 3, average; 1, fair; 0, poor.

(Copyright by Public Ledger.)

Merely Margy, An Awfully Sweet Girl

Story by Lloyd Mayer — By John Held, Jr.

WATCHYOUDOIN MARGY?
I'M JUST PACKING THE THINGS THAT I'M GOING TO TAKE TO THE HOUSE-PARTY, AREN'T YOU PACKED YET?
OH! I'M GOING OVER AND PACK IN A MINUTE!
YES, AND IT WON'T TAKE YOU A MINUTE!

"My dear, I HONestly couldn't be, FULLer of WIT, WIGor and WITALity at this point because I am ACtually so exCIted I could shell PeANuts! I mean the IDEA of this HOUSE party at the McTAVish's has me all aGOG, no less, do you know what I mean? Well, ANYways, I think it's going to be SIMply MARvelous because the CAGIEST crowd you've KNOWN are going to be there and I'm absolutely SET for the most diVINE brawl I've ever gouged IN on—I mean I REALLY AM, my dear—no JOKE! But this odd ARab COULDn't be RUder at this point, my dear, because he is conTINually happening IN, sort of, in that CASural way he has, and he HONestly drives me NEARly FRANtic because he sort of just STANDS there with a VAGUE exPRESsion and ASKS the most POSItively perVERted QUEStions until I ACtually wax so WROTH I could chew JELly beans, because I mean it is ALways when I am in the MIDST of PACKing that he sort of arRIVES. and ! mean it is practicably impOSSible to get RID of the odd soul, do you know what I mean? Well, ANYways, he and NOIsy, my dear, are going to esCORT me THITHer—can you BEAR it? I mea I'm absolutely conVINCED I'll be a WRECK, no less, when I arRIVE—I ACtually AM!"

Love's Embers

Absorbing Sequel to "Revelations of a Wife" — By Adele Garrison

Mary Harrison's Future As An Actress in the Balance

MARY HARRISON'S fatalistic little speech, "I suppose that's the end of me," called forth by my message to Philip Veritzen in answer to his wireless, was, despite my pity for her, something I welcomed. For a little while, at least, I would have something besides my own personal perplexities to consider.

That Dicky's young niece was suffering poignant suspense as to Philip Veritzen's attitude when he found out her deception I knew, and realized that she had ample reason for her fears. The great theatrical producer zealously guarded his dramatic "finds" from contact with any other members of the theatrical profession during their years of novitiate with him. He wanted the appearance of one of his stars to be an absolute novelty to the audiences, who have become accustomed to the last word in artistry of setting and acting from his productions. A hint that anyone undergoing his training had appeared in any public way even as an amateur for charity would mean the instant dismissal of his protege, for he would reason, and rightly, that the publicity would have robbed his future star of the elements of mystery and surprise upon which he so strongly counts in his premieres.

How then could Mary expect clemency, Mary, who because of the glamour thrown over the affair by Jack Leslie, the cabaret dancer, whom Dicky had dubbed the "capering cockroach," had rebelled with all the unreason of her 16 years against the rigid discipline of her training and made the sensation of the year as "the masked dancer" at the cabaret where Jack Leslie danced and Noel Veritzen played the violin?

I tried to keep this thought from tinging my voice as I answered her plaint with a banal, "Let's not cross that bridge until we come to it, Mary," but I was conscious of its futility even before she had flashed me an unconsciously reproachful look.

"I'm afraid I'm already across it," she said. "You know, Auntie Madge, the worst thing to me is the fact that I was such a contemptible little liar, creeping out that way and deceiving you and breaking my agreement with Mr. Veritzen not to go anywhere except the places you took me. But that won't be the worst thing to Mr. Veritzen. What he'll be maddest about is the idea that somebody might have recognized me, and be able to say that anyone in his training was appearing at a cheap cabaret. I don't think he'd worry his head if I broke every one of the Ten Commandments, so long as his pride wasn't hurt."

I suppressed an astonished smile at the child's reasoning, for she had put her finger unerringly upon Philip Veritzen's chief characteristic—and weakness.

"I think you're right, Mary," I said, "and in that very fact lies the only hope I have for you. Remember that the secret of your being the masked dancer is confined to people who under no circumstances would betray you—with of course, the exception of Jack Leslie, and I am sure he was so thoroughly cowed by Maj. Grantland upon the night we rescued you from Leslie's apartment that he never will dare to breathe a word to your detriment. In fact"—this slowly, carefully averting my eyes from her. "I do not think there is the slightest danger that Mr. Veritzen will ever discover the fact if you do not choose to tell him."

It was a deliberate testing of her, an unfair one perhaps, but one which I nevertheless felt justified in making. I love Dicky's young niece very tenderly, but I cannot forget that the whole episode of her adventure as the masked dancer revealed a capacity for gross and cheap deceit as well as a propensity to be influenced by plausible and evil companions which augured ill for any future stability of purpose, or present strength of character. That she had suffered agonies of remorse, I knew, when she found that she simply had been the tool of my malignant enemy Grace Draper, in her attempt to poison Dickey and throw the blame upon me. I also remembered her extreme youth—only 16 years—and hoped that her terrifying experience with Jack Leslie from which we had rescued her had brought her to a salutary realization of the littleness of her own soul. Therefore I waited tensely for her answer to the hint I had dropped. Upon her reaction to the temptation my words must have given her, depended my future course of action concerning her.

(Copyright, 1927, Newspaper Feature Service, Inc.)

What's the Answer?

1. What Indian tribes made up the Five Nations?
2. What is a neap tide?
3. What is blank verse?
4. Why did the Chinese begin wearing pig-tails?
5. What is a mongoose?
6. Have frogs ears?
7. What is the largest Protestant edifice in the world?
8. What three famous brothers are known as Tom, Dick and Harry to their friends?
9. Can we see all of the moon?
10. What is an equerry?

The answers to these questions may be found in tomorrow's paper.

Here are the answers to Saturday's questions.

1. A cenotaph is a monument erected at some place other than the spot where the person whom it commemorates is buried.
2. Prior to the French Revolution, there were three "Estates" in France—the clergy, the nobles, and the commons, or "Third Estate." The newspapers and reporters are sometimes called the Fourth Estate.
3. "Chop Suey" means "chopped bits."
4. The stones in streams are almost always round because the water continually rolls them round and wears off their corners by knocking them together.
5. The cost of living is now 64 per cent higher than before the war.
6. Volapuk is an artificial universal language.
7. There are no bulrushes in Egypt, especially on the Nile. So Moses must have been found among papyrus plants.
8. In the battle of Quebec, September 12, 1759, both Wolfe, the leader of the English forces, and Montcalm, the French commander, were killed.
9. Jesus spoke the Galilean dialect of the Aramaic language.
10. Scott wrote "When pain and anguish wring the brow, A ministering angel thou," in "Marmion."

(Copyright, 1927, King Features Synd., Inc.)

Your Kidneys

Are the Sentinels of Your Health. Don't Neglect Them!

YOUR kidneys! Do you realize what an important part these organs play in your bodily health and length of life? The kidneys are the blood filters.

To be well they must thoroughly cleanse the blood of poisonous waste. Sluggish kidneys permit waste impurities to remain in the blood and cause slow poisoning of the system.

One is apt to feel tired and drowsy—to have a dull, nagging backache and annoying headaches and dizzy spells. That the kidneys are not working right is often shown by scanty or burning excretions.

Assist the kidneys with a stimulant diuretic.* Use *Doan's Pills*. They have been winning new friends for more than forty years. *Doan's* act on the kidneys only—are endorsed from coast to coast. *Ask your neighbor!*

*Diuretics are agents which increase the secretions of the kidneys.—Encyclopaedia Britannica.

Doan's Pills

Stimulant Diuretic to the Kidneys

At all dealers, 60c a box. Foster-Milburn Co., Mfg. Chemists, Buffalo, N. Y.

$1000 TO BE GIVEN AWAY In Valuable Prizes

CAN YOU SOLVE THIS PUZZLE?

A CONTEST OF MERIT AND SKILL

	8	

Directions for Solving the Famous Puzzle

Place the figure 8 in the center square, then place figures in each of the other squares so as to total 24 horizontally, perpendicularly and diagonally, using numbers from 1 to 13. Do not use the same number twice.

RULES GOVERNING THE AWARDING OF PRIZES

The prizes will be awarded by three representative business men of Pittsburgh, in the following manner:

The first prize will be awarded for the best solution of the above puzzle, taking into consideration correctness and neatness. Solution can be made out on the newspaper or separate paper or in any unique form the contestant desires.

The second, third, fourth and fifth prizes to be awarded according to their respective merits.

In the event of a tie, prizes alike and of the same value will be awarded to each of the tying contestants competing for the five prizes designated in this advertisement.

Solutions will be accepted up to and including September 22, 1927. Said solutions to this puzzle may either be mailed or delivered in person to our store at 909-911 Liberty Avenue, on or before the closing date, September 22, 1927.

Prizes will be awarded on the 23rd of September, the day following the closing of the contest, at our store at 909-911 Liberty Avenue, Pittsburgh, Pa., at 10 A. M., and the names of the successful contestants will be published in the Pittsburgh newspapers.

Remember, this contest closes promptly at 10 P. M., on September 22, and no solutions received after that hour will be considered.

Useful and beautiful souvenirs will be presented to every contestant sending us their solutions to this puzzle.

FIRST PRIZE

A Beautiful $700 Player Piano

FIRST PRIZE

$700 Elegant New Player Piano

SECOND PRIZE

Beautiful New Phonograph

THIRD PRIZE

Ladies' Fine Diamond Ring

FOURTH PRIZE

LADIES' OR GENT'S WRIST WATCH

FIFTH PRIZE

Elegant Chest of Silver

L. F. ELLISON PIANO HOUSE

OPEN EVENINGS

909-911 Liberty Ave., Pittsburgh, Pa.

BETWEEN SEVENTH AVENUE AND SMITHFIELD STREET

OPEN EVENINGS

Buhl Head

Judge Robert S. Frazer

Judge Robert S. Frazer, Pennsylvania Supreme Court, elected president of the Henry Buhl, Jr., Foundation; C. G. Martin is secretary. Mr. Buhl, one of the founders of the Boggs & Buhl Company, named in his will Judge Frazer, William B. Linderman, Arthur E. Braun, and John A. Fuhs as trustees of the foundation, which receives most of the Buhl estate for charitable uses.

BURGESS' HOME BOMBED IN VICE WAR

By Universal Service.

SCRANTON, Pa., Sept. 19.—The home of Burgess Frank Berger, of Old Forge, near here, was wrecked by a dynamite blast and a maid, the only person in the building at the time, slightly injured.

State police and county authorities attributed the explosion to the criminal element in Old Forge borough. Burgess Berger served notice last week that if all saloons and disorderly houses in Old Forge were not closed by Saturday night he would summon the state authorities to aid him fight rampant vice conditions.

STEEL INCOME $4,390,038

The Pittsburgh Steel Company reports for the year ending June 30, net income, after ordinary charges, $4,172,131, and other income of $217,907, making a total net income of $4,390,038. Reserve for depreciation, depletion, taxes, etc. was $2,458,989, leaving a balance for dividends $1,931,957. Preferred dividends were $753,250 and the balance available to the common stock was equivalent to $4.51 a share.

In the preceding year the company reported net after all charges $1,533,577, after which equivalent to $7.10 per share after preferred dividends.

WOOD CHOPPING CAUSES DEATH

By Universal Service.

CLEMENTON, N. J., Sept. 19.—Charles H. Miller, of Wilmington, former Governor of Delaware, died suddenly yesterday of a heart attack at the home of Capt. Joseph Baker, where he had been visiting. Mr. Miller would have been 70 years old September 30.

Gov. Miller had gone into the rear yard of the Baker home to chop wood, feeling that he needed some exercise. The chopping proved too strenuous and brought on the heart attack.

LIGHTNING BOLT KILLS 30 HOGS

By Universal Service.

LONDON, O., Sept. 19.—A single bolt of lightning striking on a farm near here, killed 30 hogs. The bolt struck the animals as they huddled together.

THE REV. R. J. TAMBLYN QUITS BELLEVUE CHARGE

The Rev. Ronald J. Tamblyn, for the last three and a half years pastor of the Bellevue Methodist Protestant Church, has tendered his resignation, effective November 15, to become minister of the First Methodist Protestant Church, Greensboro, N. C. He has been active in community affairs and in the ministerial association of the North Boroughs.

HUMAN SKULL FOUND WITH DOG IN JUNK YARD

Resting on a barrel with a dog, a human skull was found yesterday in a junk yard at River and Allegheny avenues. Police believe the skull was placed on the barrel by some person who found it in a rubbish heap where it had been discarded by medical students. It was removed to the morgue.

9x12-Ft. Art Rugs — *Also 9x9-Ft. and 9x10.6-Ft. Rugs* $5.00
Rich rug patterns on these Art Rugs—tomorrow, at $5.
Sixth Floor.

27x54-in. Vel. Rugs — *New Patterns* $1.39
A most unusual purchase — twelve new Fall patterns to choose from—at $1.39.
Sixth Floor.

FRANK & SEDER

$45 Cedar Chests $22.50
Famous Lane make. Full 45-inch size. Window seat or Colonial styles in the lot.
Sixth Floor.

$3 Rayon Pillows $1.59
Our regular $3 grade—in this Sale tomorrow at $1.59—rose, blue, gold or changeable silk effects.
Sixth Floor.

Sale of $30 Room Rugs

9x12-Ft. Alex. Smith Rugs
8.3x10.6 Axminster Rugs
8.3x10.6-Ft. Seamless Velvets
11.3x12-Ft. Worsted Rugs
$17
A spectacular purchase brings this great offering tomorrow—fine Rugs at almost half the price they would sell for in the regular way. Colorings and designs to suit every taste—from some of this country's finest mills.

50c Rug Surrounds—Yd. 29c
Full 24 inches wide, looks like hardwood floors. At half regular price.

$50 to $55 Larger Room Rugs
11.3x12-ft. Fringed Wilton Velvets
11.3x12-ft. Fine Axminster Rugs
9x15-ft. Large Size Axminsters
9x12-ft. Super-Axminster Rugs
$37.00
Specially grouped—from our regular $50 and $55 grades—at this extraordinary price tomorrow for quick selling!

Just Arrived—A Carload of
Tileoleums
Regularly 50c and 55c
29c
Your choice of fifteen beautiful Linoleum patterns — away below regular price in this special sale tomorrow.
Sale on Our Sixth Floor

Velour Portieres

Regularly Sold at $15.00 Pair
$7.95 Pair
Rich, double-faced Velour Portieres; complete, ready to hang. A wide choice of attractive colors. Full 27 inches wide.

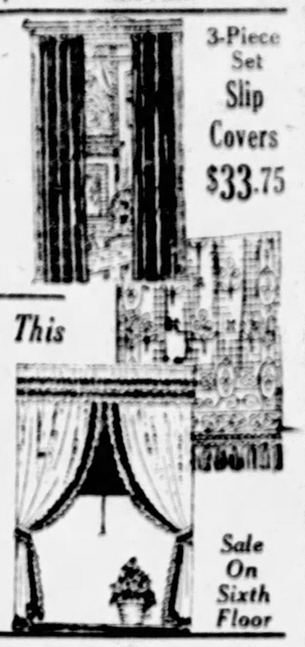

3-Piece Set Slip Covers $33.75

Regular $2 and $2.50 Values in This
CURTAIN SALE
2000 Filet Lace Panels
1000 Silk-Fring'd Panels
800 5-Pce. Voile Ruffles
$1.10
Imagine what you can save in this offering—at half price and even lower! Best choosing early tomorrow.

Sale On Sixth Floor

Sale! Lamp Bases
At Less Than Usual Wholesale Cost!
$3.19 BALCONY
Bridge or Junior styles; newest designs, with heavily weighted all-metal bottoms. Beautiful polychrome stippled. Complete, with pull-chain sockets.
Bridge Shades, $2
Junior Shades, $4
Junior Lamp Outfits, $6.98

Double-Deck COIL SPRINGS

$10
Regularly $16.75 — double coil Bed Spring in brown enameled finish. Rust-proof and resilient. Full or twin size.
Sixth Floor.

Sale—Steel ARMY COTS
$3.69
Regulation size. Head and foot rests are collapsible. Steel construction.
Sixth Floor.

$16 Layer Felt MATTRESSES

$10.95
Soft and comfortable, built layer upon layer. Securely tufted. Rolled edge. Full or twin-bed size.
Sixth Floor.

Sale MIRRORS
Actual Savings of 30% to 50%
$8.95
A marvelous array of high-grade mirrors sensationally underpriced for quick selling. Consists of consoles, mantels, buffets and table mirrors. Beautiful walnut polychrome or antique silver on hand-burnished black and gold. Guaranteed plate glass with hand-cut etching.
Sale on Balcony

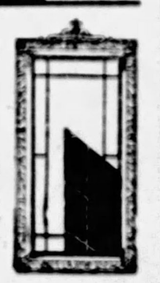

SALE of NEW DRESSES

The Majority Should Have Cost Us More Than You Will Pay Tomorrow

Velvet Trimmed Georgette Satin and Crepe Roma
Crepe Satin
Light Weight Woolens
All Velvet Dresses
Finest Quality Jersey

$15

Black
Sailor Blue
Cinnawood
Mauvewood
Balsam Green
Autan Combinations

Wonderful Dresses, every one! Many of them are accurate reproductions of Parisian Dresses that have set the Fashion for the world of smart women! There are smart tailored dresses, sports frocks, lovely dresses for afternoon, informal dinner wear.

Dresses that you will always feel proud to wear, so correct and smart are they. Among the many features are contrasting colors, embroidery, jeweled ornaments, tucking, stitching, pleatings, frills and fringes. One and two-piece models, with invariable flares, drapes or pleats.

Sizes for Juniors, Misses, Women and Larger Women
Frank & Seder—Second Floor

Sale of Exclusive "One-and-Two-of-a-Kind"

SAMPLE FUR COATS

At Less Than Wholesale Cost

The Fur Coats Are:---
Golden Caracul
Platinum Broadtail
Blue Scotch Mole
Muskrat
African Giraffe
Australian Opossum
Hudson Seal (Dyed Muskrat)
Imported Calf
Imported Hair Seal
Oyster Grey Caracul
Panther
Genuine Leopard
Russian Pony
Fitch Trimmed
94 Coats—No space to describe

$145

Our buyers selected 221 Exclusively Styled Fur Coats. Among them are 111 Fur Coats made up especially for us. The manufacturers consented to let us have these 221 coats AT LESS THAN THE COST OF THE SKINS.

SALE FOR ONE DAY ONLY—TUESDAY. AT THE END OF THE SALE THEY WILL BE MARKED THEIR INTENDED PRICES—from $200 to $300.

Buy Now! Pay Later!
Convenient Deferred Payments Arranged

Tomorrow—Second Big Day of Our
BABY WEEK

A sale which embraces everything for the smallest infant to tots of six years—all at substantial savings.

Mail and Phone Orders Filled While Quantities Last.

Babies' Shirts and Sacques
Silk, wool and cotton vests in Vanta or Ruben makes. Sizes 2 to 6. Sweater sacques in hand crochet or link and link stitch. All white, trimmed with pink or blue.
89c

29c Rubber Pants
Pure pure rubber; white, pink and natural. All sizes. 21c

Crib Blankets
Size 36 by 45. Pink and blue blanket; also white with pink or blue borders. Special at. 39c

Babies' Pillows
Pink and blue sateen, filled with kapok and cotton. Special at. 45c

Babies' Bassinettes
Ivory enamel finish, with strong spring, rubber tired wheels. Special at. $3.98

Babies' $1.00 Vests
Silk, wool and cotton; open front and tie back; sizes 2 to 4. 59c

Lap Pads
Size 17 by 18 inches. 19c
Size 18 by 24 inches. 39c
Size 27 by 34 inches. 79c

Dr. Denton's Sleeping Garments
The kind mothers agree are best. Soft knitted fabric with closed feet and drop seat.
Sizes 0, 1, 2 — 85c
Sizes 3, 4, 5, 6 — 95c

$15.00 42-Piece Layette
Complete outfit of dainty garments for the tiny infant; special now at. $9.95

Silk and Wool Hose
White silk and wool, guaranteed for sizes 4 to 7½. Regularly 75c. Special. 3 Pr. for $1

Gowns and Kimonos
Heavy quality, trimmed in pink or blue. Regularly priced at 59c; special now at. 3 for $1

Babies' Bonnets
Regularly $1.98. Made of crepe de chine, poplin and Capital silk, daintily trimmed; special at. $1.39

Ideal Sleeping Garments
Well-known Ideal make, heavy soft fabrics; drop seat styles; sizes 0 to 6, at. 59c

Babies' Coats
Regularly $3.98; made of crepe de chine, cropella and chinchilla; new Fall models; sizes to 3 years; special at. $2.89

Diapers
Flannelette or Birdseye diapers, size 27 by 27, hemmed ready for use. Regularly $1.69 dozen; special at. $1.29

Infants' Dept.—Third Floor

Sale! Silks & Velvets

$2.29 Heavy Flat Crepes
Beautiful heavy weight pure silk, guaranteed washable. For dresses, lingerie, etc., 40 inches wide, in 36 colors including the newest shades of maroon glaze, pine-needle, Napoleon, English Oak, malaga, etc.
$1.69 Yard

Canton Crepes
40 inches wide, heavy all silk weave in the newest Fall shades and black. $2.29 Yd.

Regular $1.98 Velvet
For dresses, children's wear, etc., in black and new Fall shades. 36 inches wide. $1.69 Yd.

$6.95 All-Silk Chiffon Velvet
Soft, rich, elegant quality in great demand for dresses. 38 to 40 inches wide in black and beautiful street and evening shades.
$5.95 Yard

Imported Metallics
Rich brocades and plain metals for blouses, evening wraps, etc. Lengths ¼ of 1½ to 5 yards. Regularly $5.50 to $8.95. $3.97 Yd.

Transparent Velvet
Deep rich black, in great demand for dresses—Fine imported quality. $6.95 Yd.

Frank & Seder—Fifth Floor

Special! For Tomorrow Only! Women's Gunmetal Patent Ties

$4.95
That Would Sell Regularly at $8

One of the smartest shoes of the Fall season, in an approved leather. You cannot realize the smartness and beauty of this shoe until you see it. Fashioned on a moderately short vamp last with rounded toe and high spike heel. Three-eyelet model. All sizes. A wonderful offer for Tuesday only.

Frank & Seder—Third Floor

Origin of the Cloth We Know

ACCORDING to a Chinese tradition, the use of cloth was evolved from the use of fiber nets by women for carrying their children.

Magazine Page

Cost of Columbus' Voyage

A CHICAGO antiquary has ascertained that the famous first voyage of Columbus cost only $7,000 in terms of our present currency.

HOW TO KEEP WELL
by Royal S. Copeland M.D.
U.S. Senator from New York

All Roman Roads Led to Medicinal Springs

DR. COPELAND

ONE of the common failings of mortal man is his neglect to drink enough water. It is doubtful if individual tendencies are more strongly shown than by the water drinking habit. Every body should drink at least five pints of water per day. While some persons take more than this the average individual consumes much less.

If water cost 10 cents a glass it would be in greater demand. Its very cheapness and abundance appear to make it less popular than it should be.

When I get thirsty, invariably my mind turns to a spring in the outskirts of my native village. It seems to me no other water tastes half so good. To the end of life "Palmer's Spring" will haunt my dreams.

There is something romantic and appealing about a spring of crystal water. Let the public learn that a given spring contains valuable minerals or other health giving qualities and it becomes the Mecca of the neighborhood.

It was ever thus. Away back at the dawn of civilization society recognized the importance of mineral waters. The earliest healing establishments dedicated to Aesculapius, the Father of Medicine, were found near famous springs.

According to some authorities the only medicines used in ancient Rome were mineral waters. For a period of five centuries or more sole dependence in every illness was placed on their virtues. The traveler to Rome and to every part of Europe reached by the Romans finds the remains of the Roman baths to be the chief objects of interest.

There is an abundant foundation for this abiding faith in such waters. There can be no doubt that the combination of mineral salts found in some spring waters creates a drink which has more than the virtues of plain water. When chemical salts are thus dissolved they appear capable of producing different physical effects than the same salts have in their free state.

In my opinion the chemical analysis of a mineral water does not give a true estimate of its value to the human system. The solution may contain soda, lime, potash or other elements. To drink the water containing one or more of these ingredients does not give you the effect of taking upon the tongue so much soda or lime or potash. The water appropriates these mineral salts and passes them through the mysterious laboratory of Nature. What results is something more potent and healthful than the dry salts.

You are not interested in the various theories put forth to explain this remarkable fact. But in plain language scientists mean simply that Nature, the great Chemist and Master-Workman, has caused the forces of the earth and the properties of the minerals to be transformed so that the human body can absorb them.

Space does not permit extended consideration of the special virtues of mineral springs found in North America. In various parts of New York and Pennsylvania and Indiana and West Virginia, indeed, in almost every state in the Union and the Provinces of Canada, are found mineral springs from which bubble waters of great value to mankind. When properly selected for their peculiar qualities, these waters can be counted as friends of the human family.

Among the mineral waters it is probable that the "saline," the salty waters, are the most popular. They possess laxative and purgative properties which make them of value when such effects are required.

In many instances such waters are to be preferred to pills, powders or the usual cathartic. Sugar-coated pills are pleasant to take—that is the reason they are coated with sugar. But the fact that they are made so attractive may add to their danger. They are no less habit-forming and drastic simply because they appeal to the taste.

For this reason there can be no doubt that mineral waters of the right sort are preferable to many of the cathartic compounds in the market. Their power to overcome the immediate effects of constipation is unquestioned. In their effects upon the bowel and its lining membranes, I am confident they are far less irritating. Indeed, many mineral waters possess qualities which make them soothing and healing to the tissues.

Whenever your system fails persistently to eliminate as it should, you will be wise to consult your doctor. He will advise the treatment. An abundance of drinking water and, in all probability, a mineral water will be included in his prescription.

Copyright, 1927, Newspaper Feature Ser., Inc.

The Little Faker -:- By Fanny Darrell

I HAVE heard of reasons manifold
Why love must needs be blind,
But this is the best of all I hold—
His eyes are in his mind.
—Coleridge.

And though he poses as a blind one, the little faker is hard at work planning and plotting affairs of the heart. No matter what disguise he assumes, he is never insensible to beauty and romance.

For the Lovelorn

Teddie

DEAR MISS GALE:

I have been reading your column for some time and enjoy it very much. I agree with you in many things, but not in your necking, drinking and smoking question.

I am 17 and in love with a boy two years my senior. He loved me once, but my parents objected to my going with him. Because I was not in the humor of necking one evening we quarreled. We have not spoken for three weeks. I doubt if he still loves me.

My best friend did not help me in the least to win my parents over. She told me she would not be seen on the street with him. The day we quarreled she had a date with him.

How will I know if he still loves me? How can I win him back?

TEDDIE.

You disagree with the very fundamentals of this department, my dear, and some day you will know better. No doubt your parents have a very good reason for objecting to this boy, so why not trust their judgment?

See the "Wear-Ever" Ring Cake Mold and Decorator at your favorite store. Get one today at the special introductory price of $1.00.

"Wear-Ever"
Ring Cake Mold
and Decorator

EVERY home—especially where there are children—should have a "Wear-Ever" Ring Cake Mold and Decorator. What a thrill when they see the home-made birthday or holiday cake with Johnnie's or Susie's name, or perhaps "Thanksgiving" in delicious frosting! It is easy to do if you have a "Wear-Ever" Cake Mold and Decorator. An extra attachment for making an attractive floral design in frosting also included. Splendid for baking sponge cake, angel cake, etc. and for preparing many other delicacies. "Appetite Temptation" recipes packed in each box.

THE ALUMINUM COOKING UTENSIL CO.
New Kensington, Pa.

Angel Dream Dessert
Fruit Salad Mold filled with whipped cream dressing
Jellied Veal Mold filled with savory mayonnaise
Rice Bavarian Mould filled with whipped cream
CO. NEW KENSINGTON, PA.
"WEAR-EVER" UTENSILS

limited Time Introductory Price $1.00

Also get a New "Wear-Ever" Fry Pan Broiler

9 inch Diameter
Just the Right Size
for the Average Family

Limited Time Price $1.00
Regular Price $1.75

While this pan is excellent for all frying purposes, it is particularly ideal for broiling because its extra thick metal makes possible the complete searing of chops, steak, etc., which seals in the valuable juices so often lost in the ordinary broiling operations.

THESE DEALERS, WE KNOW, CAN SUPPLY YOU:

PITTSBURGH

KAUFMANN & BAER CO.
BOGGS & BUHL
DEMMLER & SCHENCK CO., 434 Penn Ave.
JOSEPH HORNE CO.
ROSENBAUM CO.
KAUFMANN'S, "THE BIG STORE"
VOEGTLY HDWE. CO., 218 Diamond St.

EAST LIBERTY
Hartley Hdwe. Co., 6202 Penn Ave.
A. J. Mansmann Co., 5212 Penn Ave.
Penn. Hdwe. & Paint Co., 6103 Penn Ave.
Sam. W. Steele & Son, 619 Homewood Ave.
Knoell Hdwe. & Wire Works, 3009 Frankstown Rd.

BLOOMFIELD
E. A. Monroe Hdwe., 4519 Liberty Ave.
National Tea Co., 4523 Liberty Ave.
J. W. Jahn, 5219 Butler St.

HAZELWOOD
H. R. Wainwright, 4847 Second Ave.

ALIQUIPPA—J. Steinfeld.
AMBRIDGE—Ditz & Rhinehart.
APOLLO—The Peoples Store.
BAKERSTOWN—W. H. Heckerts Sons.
BEAVER FALLS — Roy Brierly, Davidson Hdwe., Gordon's Wall Paper Store.
BEAVER—Fischer Hdwe. Co.
BELLEVUE—Louis Knoll, Sam McKnight.
BLAIRSVILLE—S. D. Stiffey & Sons.
BRACKENRIDGE—Krause & Kramer.
BRADDOCK—The Famous Co., Nugent's Dry Goods Co., Strathern-Whitehead-Wilson.
BRIDGEVILLE—Bridgeville Hdwe. Co.
BROOKVILLE—Brookville Hdwe., Phillips Hdwe.
BROWNSVILLE—Coulter Hdwe. Store, Wright-Metzler Co.
BRUIN—Black Bros.
BURGETTSTOWN—Burgettstown Hdwe. Co.
BUTLER—Mardorf Co., A. M. Bieber & Co., A. Troutman Sons.
CANONSBURG—Van Eman Bros., H. T. Welty.
CARNEGIE—Wm. Scott & Co.
CHARLEROI—Bower's Hdwe. Co.
CLARION—Ditz & Mooney.
CLINTONVILLE—D. C. Kohlmeyer Heirs.
CONNELLSVILLE—The Troutman Co., Loucks Hdwe.
CORAOPOLIS—Coraopolis Hdwe. Co.
CRAFTON—Knouff's Hdwe. Co.
DERRY—V. W. Smith.
DONORA—Vernon & Hornbake.
DRAVOSBURG—J. W. Jones.
DUQUESNE—Duquesne Hdwe. Co.
EAST PITTSBURGH—S. H. Hartstein Hdwe.
EAST BRADY—G. I. Reiger.
ELDERS RIDGE—Walter Ewing.
ELIZABETH—Wylie Bros.
ELLWOOD CITY — Yahn-Jones Co.
EMLENTON—D. M. Long, H. B. Mitchell & Co.
EMSWORTH—Geo. Hoffman & Son.
FARRELL—Speizer's Hdwe. Store.
FAYETTE CITY—Fayette Bargain Co.
FRANKLIN—Pardoe Hdwe.
FREDERICKSTOWN—W. L. Illig.
FREEPORT—E. H. Wallace.
GLASSPORT—J. A. Davis.
GREENSBURG—Greensburg Hdwe., Penn Hdwe. Co., A. E. Troutman Co.
GREENVILLE—Goodhousekeeping Shop.
GROVE CITY—Wm. A. Redmond.
HADLEY—A. P. Gilger & Son.
HOMER CITY—Sutter Hdwe. Co.
HOMESTEAD—David Bevan Hdwe. & Supply, Morris Grinberg, Meyer I. Grinberg.
HOMESTEAD—Hamilton & Barbour.
INDIANA—The Troutman Co.
IRWIN—Geo. W. Lohr, Fred Silvous.
JAMESTOWN—J. C. McCreery Co.
JEANNETTE—J. R. Duncan.
KITTANNING—Jas. McCullough & Son.
LATROBE—O'Brien Hdwe. Co.
LEECHBURG—J. C. McCleary & Son.
LIGONIER—L. B. Weller.
McDONALD—Amon Hdwe. Co.
MADISON—A. L. Effett.
MARWOOD—A. Krause & Sons.
MAYPORT—Swartz & Fleming.
McKEESPORT — The Famous, Helmstadter Bros., McCune Hdwe. Co.
McKEES ROCKS—W. S. Humes.
MEADVILLE—Hartman & Judd.
MERCER—L. H. Grill & Son.
MIDLAND—City Hdwe. Co.
MILLVALE—Millvale Hdwe. Co., 201 Grant Ave.
MONESSEN—Monessen Plumbing & Electric.
MONONGAHELA—H. W. & L. W. McKinley.
MT. PLEASANT—George Hdwe., W. F. Smith.
NEW BETHLEHEM — Anderson Hdwe.
NEW BRIGHTON—Service Hdwe. Co.

NORTH SIDE
Sam. McKnight Hdwe., 225 Federal St.
Mueller & Son, 526 East Ohio St.

SOUTH SIDE
Jno. F. McCarthy, 1211 Carson St.
Carrick Hdwe. Co., 1816 Brownsville Rd.
Uhlman Hdwe. Co., 300 Brownsville Rd., Mt. Oliver
Gilbert J. Miller, 228 Brownsville Rd., Mt. Oliver
Beechview Hdwe. Co., 1402 Broadway, Beechview
Fred Lehne, Jr., Hdwe., 26 Southern Ave., Mt. Washington
Jacob Schuck, 744 Warrington Ave.

WEST END
Wm. Kossler & Son, 445 Main St., West End
Schola Bros. Hdwe. Co., Chartiers & Lorena Aves., Elliott
A. H. Kling Hdwe., Corliss Station

NEW CASTLE—Gripp's Hdwe. Co., Huston Hdwe. Co., C. Ed. Smith Hdwe.
NEW KENSINGTON — Klingensmith Hdwe.
NORTH BESSEMER — Keaton & Hall.
OIL CITY—Seep Bros. Hdwe.
PARNASSUS—Parnassus Hdwe.
PENN TWP.—Knoell Hdwe. and Wire Works.
PITCAIRN—Mueller Bros.
POLK—Shawkey Bros.
PROSPECT—Critchlow Co.
PUNXSUTAWNEY — J. B. Eberhart Co., Mahoning Hdwe. & Imp. Co.
REYNOLDSVILLE — Reynoldsville Hdwe.
RIMERSBURG—M. C. Carringer.
RURAL VALLEY—Johnston-Beyer Hdwe.
SALTSBURG—Shupp Hdwe.
SARVER—R. W. Blakley.
SEWICKLEY—Chas. Borrem.
SAXONBURG—A. Krouse & Son.
SCOTTDALE — C. H. Bicker, Loucks Hdwe.
SHARON—Monarch Hdwe., Robert's Hdwe., Willson & Sons.
SHARPSBURG—W. C. Meyers & Son, Sharpsburg Hdwe.
SHEFFIELD—Wright-Metzler Co.
SPRINGDALE—Chas. A. Hawk.
TARENTUM—J. B. Hudert.
TAYLORSTOWN—Mumper Bros.
TITUSVILLE—S. S. Bryan Store.
TRAFFORD—Mellars Bros.
TURTLE CREEK—Strathern Hdwe.
UNIONTOWN — Auslanders, Wright-Metzler, Gilmore Rhodes, Rosenbaum Bros.
VANDERGRIFT—C. M. Swank.
VERONA—Fisher Hdwe.
WARREN—Jamison Hdwe. & Supply Co.
WASHINGTON—Paul & Post, Vera Co., Rudolph Hanan.
WAYNESBURG—Harvey Call Co., Blair & Hampson.
WILKINSBURG — Wolmer Hdwe. Co., McCullough & Whitfield.
WOODLAWN—S. L. Meyer.
ZELIENOPLE—C. A. Ohl & Son.

MEDITATIONS of a MARRIED WOMAN
by HELEN ROWLAND

LIFE BEING WHAT IT IS—

ALL the brilliant wit, intelligent philosophy and beautiful sentiments a woman may utter have less weight with a man than the lightest flutter of her eyelashes.

* * *

It is always fatal to try to straighten out a misunderstanding before breakfast when a woman's thoughts are usually as scrambled as the eggs, and a man's nerves are as jumpy as the percolator.

* * *

The oftener a man falls in love, the more gracefully and lightly he falls; the oftener a woman falls in love, the more foolishly and desperately she plunges.

* * *

HELEN ROWLAND

Somehow, in the rosebud garden of husbands, it is so difficult to find just that happy medium between a lump of inanimate clay who starves out your soul, and a live wire who wears out your nerves.

* * *

In Oriental countries, a man's wealth is estimated by the number of wives he keeps; in America, by the number of ex-wives to whom he pays alimony.

* * *

Closing the window won't keep love from flying out by the dumbwaiter when the bills begin coming up that way.

* * *

Two are company—but not much, after they're married.

(Copyright, 1927, King Features Syndicate, Inc.)

Tomorrow's Horoscope

Tuesday, September 20

Benefic aspects dominate today, according to astrology, which finds it most stimulating for certain of earth's activities.

This should be a fortunate rule for all sorts of trade and appears to presage for merchants and manufacturers great profits.

The seers prophesy that cheap commodities will give way to those that are more costly, the period of bargain hunting being on the wane.

This is read as a fortunate sway under which to consult physicians or to begin health culture.

There is a promising sign for those who would collect debts or set their business affairs in order.

Appendicitis is to be more prevalent than usual, it is forecast, and there should be quick recognition of symptoms.

Great extravagances will be indulged in by the wealthy in the coming winter, it is foretold, and this is always a sign to be read gravely, since it presages some national calamity.

All the signs appear to indicate for Russia real political development that will interest the United States.

Persons whose birthdate it is have the augury of a year good in all respects.

Children born on this day usually will succeed best in public offices. Many soldiers are born under this sign.

(Copyright, 1927, McClure Newspaper Synd.)

Ritzy Rosey

RITZY ROSEY is feeling quite gay in her linen coat with the bright plaid trimming and matching plaid linen slippers and hat. Oh yes—and the pockets on her coat are very deep, way to the hem, and are a foot wide. The newest pockets make themselves impressive according to their size.

(Advertisement.)

Keep Your Skin Young

Remove all blemishes and discolorations by regularly using pure mercolized wax. Get an ounce and use as directed. Fine, almost invisible particles of aged skin peel off, until all defects, such as pimples, liver spots, tan, freckles and large pores have disappeared, skin is beautifully clear, soft and velvety, and face looks years younger. Mercolized Wax brings out the hidden beauty. To quickly remove wrinkles and other age lines, use this face lotion: 1 ounce powdered saxolite and 1 half pint witch hazel. At Drug and Department Stores Everywhere.

ROYAL S. COPELAND, M.D.

Dr. Royal S. Copeland, at present United States Senator from New York and formerly Health Commissioner for the City of New York, is a national authority on public health and the record he achieved in New York at the head of the Health Department has never been equaled. It is natural that his opinion should have decisive weight.

Dr. Copeland says: "Mineral waters of the right sort are preferable to many of the cathartic compounds on the market. Their power to overcome the immediate effects of constipation is unquestioned. In their effects upon the bowel and its lining membranes, I am confident they are far less irritating. Indeed, many mineral waters possess qualities which make them soothing and healing to the tissues. Sugar coated pills are pleasant to take—that is the reason they are coated with sugar. But the fact that they are so attractive may add to their danger. They are no less habit-forming and drastic simply because they appeal to the taste. On the other hand, mineral waters contain elements which are found in the blood. Most of these substances are there in higher percentage than in the blood. For that reason they are unattractive to the blood-stream and therefore pass through the system, doing nothing else but to flush and cleanse the intestinal tract."

Pluto Water, with its *mineral content*, has been the dependable agent of the American people over the years in successfully battling constipation, the source of so many bodily ills. It "flushes the bowels and washes away impurities", gently, naturally and thoroughly. It neither gripes nor is habit-forming. Acts in 30 minutes to 2 hours.

Sold at all drug counters and at fountains.
Bottled at the Springs, French Lick, Ind.

PLUTO WATER
America's Physic
When Nature Won't, PLUTO *Will*

KECK POINTS OUT 'LETTER' FLAWS

HILL AND VANCE TO ENGAGE IN MOUND DUEL HERE TODAY

WOMEN GOLF STARS -:- PLAYING IN NATIONAL -:- CHAMPIONSHIP TOURNEY

FORMER PITTSBURGHER

Mrs. Dorothy Campbell Hurd of Philadelphia is one of the real veteran contenders for the national crown now held by Mrs. Stetson. She is expected to make a real bid at Cherry Valley this week.

DEFENDING CHAMPION

Mrs. G. Henry Stetson of Philadelphia pulled a big surprise when she copped the championship last year. She has been playing good but erratic golf and is not expected to retain her laurels.

FRENCH CONTENDER

Mlle. Simone Thion de la Chaume, French champion, who is giving the tournament an international aspect. Much is expected of the little tri-color girl this week.

BEST IN LAND

Little Glenna Collett of Providence is the best woman golfer in the United States. She is the Bobby Jones of the fair sex. She is determined to make the entire field feel her force this week as she tries to regain her lost crown.

NEEDS EXPERIENCE

Maureen Orcutt of "somewhere in Jersey" is one of the nation's coming women golf stars. She needs, most of all, experience, and were she fortified with a little more of this she might be expected to make a good showing this week.

SUN-TELEGRAPH SPORTS

MONDAY, SEPTEMBER 19, 1927 — TWENTY-ONE

SPORT COMMENT by JAMES J. LONG

ONE more major league manager has come out with the flatfooted and unqualified prediction that the Pirates are going to win the pennant.

The latest to prophecy the eventual triumph of the Buccaneers in the struggle for the National League's 1927 championship and the right to vie with the larruping Yankees for the world title next month is Wilbert Robinson, veteran manager of the Brooklyn club, which resumes its series at Forbes Field today.

And he makes the prediction, too, without any "ifs" or "buts," adding only that the Corsairs must play carefully in their four-game series with the Giants here next Thursday, Friday and Saturday, the final events of the National League season in Pittsburgh.

"I BELIEVE that Pittsburgh will win the pennant without being pressed hard," said Uncle Robbie yesterday when asked his opinion as to the outcome of the race. "Coming from me, that is not a new prediction by any means, for I said 'way last spring that Pittsburgh would be the winner.

"Even when the Pirates were thrown back for a heavy loss as the result of having a record-breaking number of star players on the injured list, and again when they fell to a point more than five games behind the leaders about a month ago, I did not change my views. I felt sure that they would come back and win out and now I am sure they will do so. With such a lead as the Buccaneers hold at this time it will be practically impossible for any rival to beat them out.

"IT WILL be on merit, too, when the Pittsburgh club cinches the flag soon, as I fully expect it will do, for it is a great team and has fought its way to the top in the face of some very discouraging handicaps.

"There is just one thing more that the Pirates will have to watch in order to make the pennant safe, and that is the coming series of four games with the Giants. By playing carefully and making a fair showing in that series they can make the pennant a certainty."

THOUGH giving all due credit to the clever leadership of Manager Bush and the work of all the regulars and reserves, "Robbie" paid a special tribute to the Waner brothers.

"If you are looking for one of the biggest factors in Pittsburgh's prospective pennant victory — or rather two of the biggest factors, for they are too good to be referred to as one—you will find it in those Waner boys," he said. "The part they have played in the pennant winning cannot be too highly estimated. They have been the marvels of the year and the brilliant work they have done all through the sea-

(Continued on Page Twenty-Three.)

ABE DIDN'T "SWITCH" BEFORE FIGHT

By HARRY KECK,
Sun-Tele Sports Editor.

CHICAGO, Sept. 19.—For the first time in his fistic career, Jack Dempsey, former heavyweight champion, let out a squawk today, and the reaction of the fans and critics was startling to behold. They never believed Jack, who had endeared himself to them because he always was a fighter from the word go, and never alibied, would be guilty of such a breach of what is considered the code of ethics of the fight game.

The sensation was sprung this morning, when the Herald-Examiner of Chicago, a Hearst newspaper, came out with an exclusive signed and copyrighted open letter to the public by Dempsey challenging Tunney to "tell the truth" about their battle in the Sesquicentennial arena in Philadelphia last fall, in which the title was transferred to Tunney by the unanimous decision of the judges at the end of 10 one-sided rounds.

WANTS EXPLANATION

Dempsey in his letter asked Tunney to explain chiefly his dealings with Max (Boo-Boo) Hoff, some inklings of which has burst into print at various times and intimated that they had to do with an attempted betting coup engineered by Abe Attel, former featherweight champion. Only the switching of the referee at the eleventh hour, Dempsey hints, would have saved him from getting the "works" in the event he had fairly won the fight.

The fans gobbled up the extras on the letters and stood about in excited groups discussing the incident. The consensus of opinion after digesting the "scandal" seemed to be that "it will be a good fight now; they're 'mad' at each other."

That Hoff matter has been a bugaboo to Tunney for some time. Boo-Boo is the biggest moneyed manager of boxers in Philadelphia and is, as Dempsey says in his letter, a powerful influence. Some months ago, Hoff announced to the world that he was ready to go into court and make Tunney live up to the terms of a contract entered into with him whereby he was to receive 10 per cent of Tunney's and 10 per cent of Manager Billy Gibson's money for all engagements in which Tunney appeared, boxing or otherwise, in the event that he won the title, in return for a loan of $20,000 advanced by Hoff just before the Philadelphia fight. Max gave out for newspaper publication photostatic copies of the contract and Tunney did not deny having signed the document. However, the contract was vague as to its purpose and Tunney denied that it had anything to do with the manner in which the bout was to be handled. The matter appeared to rest there, but now it's up again, and just in time to kick up quite a fuss. Hoff was out this way last week and it was thought that he

(Continued on Page Twenty-Three.)

148 WOMEN TEE OFF TODAY IN NATIONAL GOLF TOURNEY

Odds Favoring Gene Drop to 6-5

CHICAGO, Sept. 19.—(U.S.)—"Yes, I thought so," spoke up the silver-thatched Leo Phonie Flynn today when informed that the betting odds, which were 8 to 5 a week ago that Tunney would win, had suddenly dropped to 6 to 5.

"And they aren't through flopping—not those odds" added Flynn. "It'll be even money in a hurry and I say that Jack will go into the ring a favorite. That's all because the good people have suddenly gone in for deep thinking and reached the logical conclusion that Jack Dempsey will knock all the intellect out of that master mind of pugdom on Thursday night.

170,950 Will See Dempsey-Tunney Battle

CHICAGO, Sept. 19.—(AP.)—Completion today of arrangements for handling the record-breaking crowd expected to witness the Dempsey-Tunney heavyweight championship battle Thursday revealed a recount of seats that boosts the originally figured total of 160,000 to 170,950.

Of this number, 42,000 are of the "ringside" variety, priced at $40 each. This section comprises 104 rows northward and 137 rows southward of the ring at Soldier Field. All had been disposed of, according to an announcement by Tex Rickard several days ago, but latest information is that a considerable batch of the top-priced pasteboards has been returned and will be put on sale at the box offices.

With tickets at virtually all prices thus still available through regular channels, speculators faced "slim pickings."

Tex Rickard does not expect a sell-out, but the promoter still is confident the gate receipts will reach his estimated figure of $3,000,000. He promised to disclose today definite figures on the advance sale.

18-YEAR-OLD FRENCH GIRL FAVORITE

BULLETIN.

CHERRY VALLEY CLUB, GARDEN CITY, N. Y., Sept. 19.—(U.P.)—Miss Maureen Orcutt turned in a sparkling 78 in the qualifying round of the women's national golf championship today. The early finishers reached the tenth hole in a pouring rain.

Mrs. Miriam Burns Horn of Kansas City tied Miss Orcutt with a 78.

NEW YORK, Sept. 19.—Mlle. Simone Thion de La Chaume, petit daughter of France, who at the age of 18 holds the golfing titles of both her native country and England, today will begin her attempt to establish her queenship over the realms of American women's golf.

Mlle. La Chaume will be one of the 148 ladies of the links who tee off in the qualifying round of the women's national championship tournament this morning in the idyllic environs of the Cherry Valley Country Club, at Garden City.

The vivacious French girl who, like her sister sportswoman, Betty Nuthall, possesses genuine beauty, and has inherited the French woman's piquant native personality which made Suzanne Lenglen such a striking figure, is expected to inject rare color into the national links event.

Those who have caught the fancy of the fans are three—Glenna Collett, former titleholder, and perhaps the most striking of the American women players; Mrs. Alexa Stirling Fraser, of Canada, and Mlle. La Chaume. Mrs. Fraser, who was once the pride of the South made famous by Uncle Tom, Stonewall Jackson and Bobby Jones, has, since her marriage, moved to Canada and will represent that country in the play.

JACK CHALLENGES GENE TO DENY "FIX" CHARGE

(Continued from Page One.)

It seems to me that if you did, it might give the folks a somewhat different idea about that Philadelphia fight of ours than they now have. And perhaps such explanation would make it clear to the public why a lot of gamblers, steered, perhaps, by your friend, Abe Attell, made a huge betting plunge on you to win that fight after you and Hoff and Billy Gibson, your manager, had one of those conference things.

Up to this time you have been extremely bashful about the whole matter, so far as discussing it publicly is concerned, but I think the time for silence is over. You owe the truth to the public. Why not give it to them?

If you are still unable to speak the English language, maybe your manager can do the talking for you. Or if he is in the same plight as you, maybe Jimmy Bronson, the chief second for your Philadelphia fight, and the man who is to be your chief second in this Chicago battle, would be only too happy to speak up. I mean the same Jimmy Bronson who was the inspiration in 1919 for the "Draft Dodger" charges that were hurled at me; the same Bronson who hid behind the cloaks of several American Legion posts and fired shots at me; the same Jimmy Bronson who picked me out of about 2,000,000 American men who were exempted from war duty and tried to wreck and ruin me in public opinion for no other reason in the world than that he thought he could toss me into the discard and get for his fighter, Bob Martin, the shot at Georges Carpentier.

TIPPED ON PHILADELPHIA "DEAL"

Or, if you and Gibson and Bronson cannot trust your own voices, and need an official spokesman, why not let your little chum, Attell, the tool for a gigantic gambling clique in and around New York, speak in your behalf?

Before I go any further, I want to say to you that before I got in Philadelphia on fight night I was tipped off that "There's something phoney about this fight." I pressed the point and was told that some sort of deal had been made whereby somebody was going to steal my title for you; that when I went into the ring I didn't have a chance to win unless I knocked you out by hitting you on top of the head—and that I might get disqualified even then.

I was told that somebody with some sort of political power—or power in boxing affairs—in Philadelphia, was going to see to it that a referee and one of the judges would be in there to assist you; that if we both were on our feet at the end of the tenth that I'd lose the decision; that if I hit you at any point lower than the top of your head and dropped you, that somebody would yell "foul" in your behalf; that somebody in or around your corner would jump up and exhibit a dented cup; that a doctor would jump in and find that you were fouled.

When I arrived in Philadelphia I learned that along about 6:15 that night a band of gamblers had started to bet on you to win and had taken any odds that were offered; that they bet thousands and tens of thousands that you'd beat me.

I also learned that about 8:45 or 9 o'clock the backing of you suddenly ceased. When I made inquiry as to the reason for the quick halting of the plunge on you, I was told the boxing commission had switched referees.

The man who was to go in is not going to handle this fight. The commission will put in Tommy Reilly, of Wilkes-Barre, who is an honest, who is clean and honest

Continued on Page 22.

Pennant Possibilities

IF

THE PIRATES defeat the Dodgers, the Giants defeat the Reds and the Cards defeat the Phils, the standings in the National League will be:

	Won.	Lost.	Pct.
Pittsburgh	88	53	.624
New York	85	53	.590
St. Louis	84	57	.587

THE PIRATES lose to the Dodgers, the Reds defeat the Giants and the Phils defeat the Cards, the standings in the National League will be:

	Won.	Lost.	Pct.
Pittsburgh	87	54	.617
New York	84	60	.583
St. Louis	83	60	.580

BUCS HOPE TO ADD TO WINNING STREAK

(Continued from Page One.)

morning. The Giants broke even with the Reds, they still being 4½ games below the Pirates. The Cardinals picked up some ground by winning two from the Phillies. They are five games out of first place.

Manager Bush stated this morning that he probably would call upon Carmen Hill for slab duty, and in the camp of the Dodgers it was expected that Manager Robinson would give the pitching slip to Dazzy Vance.

The remarkable drive of the Pirates, which has reached 11 victories, has proved the Bushwackers to be one of the greatest clubs in the game. The fact that the Buccos have won three doubleheaders in their streak has added to their prestige. Two doubleheaders in succession with the Braves brought four victories and the Pirates cut a wedge through Brooklyn defenses Saturday for a double triumph.

The Buccos were faced with the toughest sort of pitching on Saturday. Jess Petty and Jim Elliott are two of the ranking southpaws of the game. If Pirate fans had any fears regarding the left-handed batters in the Pittsburgh lineup they were dispelled during the warm bargain bill, particularly in regard to the Waner boys.

Paul and Lloyd faced the two giants like the great little batters they are, and when the afternoon was finished the reckoning showed that the two youngsters had collected seven blows and four sacrifices.

Victor Aldridge and Remy Kremer continued the fine stride which has marked the work of Pittsburgh hurlers in the present offensive. The masterpiece achieved by Kremer gave the French ace three shutout victories in his last four games, only two runs having been made off his delivery in the last 36 innings.

The Dodgers will remain in town for three single games on successive afternoons, and when they leave the Giants will follow them into town. Four battles in three days with the Polo Grounders are on the cards. A twin bill will be played Thursday. The Giants have been playing great ball for the past six weeks and they are still much of a threat to the Pirates. At the present writing it would appear that the Pirates will have to win a couple of battles from the New Yorkers to make their position at the top comparatively sure.

Yesterday's Soccer Results

Mustard Hollow 5, McKeesport United 0; Heidelberg 4, Carnegie 0; Lafayettes 1, P. J. Brooks 0; Braddock U. 4, Douglas A. C. 1; German Club 7, McKees Rocks 1; National Tube 4, Westinghouse 0; Internationals 2, Harmarville 1.

HOW THEY STAND

NATIONAL LEAGUE.

	W.	L.	Pct.	W.	L.
PITTSBURGH	87	53	.621	.614	.611
New York	84	59	.587	.590	.583
St. Louis	83	59	.585	.587	.580
Chicago	80	62	.563	.563	.556
Cincinnati	68	74	.480	.493	.486
Brooklyn	59	87	.416	.423	.415
Boston	56	86	.395	.399	.391
Philadelphia	49	97	.341	.344	.340

AMERICAN LEAGUE.

	W.	L.	Pct.	W.	L.
New York	104	47	.712	.714	.709
Philadelphia	84	58	.592	.594	.587
Washington	75	66	.532	.535	.530
Detroit	75	67	.528	.531	.524
Chicago	65	78	.455	.458	.451
Cleveland	61	79	.436	.444	.437
St. Louis	57	85	.401	.406	.399
Boston	47	94	.333	.338	.331

RESULTS YESTERDAY.
NATIONAL LEAGUE.

Cincinnati, 7; New York, 6.
New York, 4; Cincinnati, 2.
St. Louis, 7; Philadelphia, 3.
St. Louis, 8; Philadelphia, 3.
Boston, 11; Chicago, 7.
Others not scheduled.

AMERICAN LEAGUE.

New York, 2; Chicago, 1.
New York, 5; Chicago, 3.
Cleveland, 6; Washington, 4.
Tea intervening.
Others not scheduled.

GAMES TODAY.
NATIONAL LEAGUE.

Brooklyn at Pittsburgh.
New York at Cincinnati.
Philadelphia at St. Louis.
Boston at Chicago.

AMERICAN LEAGUE.

Chicago at New York.
St. Louis at Philadelphia.
Cleveland at Washington.
Detroit at Boston.

GAMES TOMORROW.
NATIONAL LEAGUE.

Brooklyn at Pittsburgh.
Philadelphia at St. Louis.
Boston at Chicago.
Others not scheduled.

AMERICAN LEAGUE.

St. Louis at Philadelphia.
Detroit at Boston.
Others not scheduled.

ONORETTA SETS GOLF PACE

By VERNON A. SWARTSFAGER.

Charles (Chuck) Onoretta took the lead at the end of the first 18 holes of the sixth annual Spalding invitation golf tournament for professionals over the Shannopin County Club links this morning when he turned in a fine score of 88, being one stroke above par for the course.

Onoretta's performance was considered more remarkable when it was taken into consideration that he was forced to shoot against a stiff wind. His card follows:

Out	5	4	4	3	5	5	3	4	4—43
In	4	5	5	3	5	4	3	4	3—45

Horace Brand was second with a 90, and Al McBride and George Underwood tied for third with 94 each.

The scores of the first 17 to finish follow:

Charles (Chuck) Onoretta	43	45—88
Horace Brand	50	40—90
Al McBride	47	47—94
George Underwood	46	48—94
Nelson Zimmerman	48	49—97
Joe Dwyer	41	56—97
Fred Roberson	49	49—98
Walter Johnstone	50	48—98
J. Cruchelian	52	46—98
K. Milne	50	48—98
J. Boese	47	51—98
J. Robertson	52	49—101
Tom Gray	47	52—99
D. Jewett	45	54—99
William McKay	52	47—99
M. Hoppe	47	52—99
Ben Myers	53	46—99

PERSSON STOPS GORMAN

STOCKHOLM, Sept. 19.—(U.S.)—Harry Persson, Scandinavian heavyweight, who is well known in the United States, defeated Bud Gorman, American, in the fifth round of their fight here last night. The referee stopped the fight when Gorman injured his knee. Gorman won the first two rounds, but from then on Persson had all the better of the milling.

DAY BEFORE FIGHT ONE OF TORTURE---DEMPSEY

If Tex Wants Action He Should Let Sharkey Referee Title Bout

★ SUN-TELEGRAPH ★ SPORTS ★

Coaches Rough on Rats

DELAWARE, O., Sept. 19.—(U.S.)—Ohio Wesleyan University football coaches have invented a new sport for themselves—that of shooting rats. Occasionally the grid mentors make nocturnal trips to a nearby sewage disposal plant and, armed with .22 rifles and flashlights, await their prey.

MINOR LEAGUES

STANDING OF THE CLUBS
AMERICAN ASSOCIATION

INTERNATIONAL LEAGUE
Final

SOUTHERN ASSOCIATION
Final

EASTERN LEAGUE
Final

RESULTS YESTERDAY
AMERICAN ASSOCIATION

INTERNATIONAL LEAGUE

SOUTHERN ASSOCIATION

EASTERN LEAGUE

GAMES TODAY
AMERICAN ASSOCIATION

SERIES TICKETS

(Continued from Page One)

announced yesterday that the mail orders would be received starting today, but that no tickets will be distributed until the Pirates have clinched the pennant.

The annual meeting to make arrangements for the world series will be held tomorrow morning at the Hotel Schenley, according to information received in Pittsburgh from Judge Landis, commissioner of baseball. Landis expects to arrive here in the morning and he has instructed representatives of the various clubs in the two flags fights to convene with him as soon as they can get together after their arrival.

Landis presides at these sessions at which the important matters relative to the playing off of the titular battles are worked out. Prices of seats, appointments of umpires and other big questions are settled at the annual meetings which are held for months in advance of the big fights to allow the various clubs to make their plans.

Landis has asked for representation from the Pirates, the Giants, the Cardinals and the clubs as all of these teams still have mathematical chances of winning the National league flag. As the Yankees have clinched the honor in the American league, club officials of the New York team have been requested to be here. Col. Jacob Ruppert, principal owner of the Yanks, or one of his aids, is expected to attend.

Barney Dreyfuss will represent the Pittsburgh club at the meeting. The Cubs are so far out of the race that it is believed they will not be represented at the session.

Rules governing the distribution of world series tickets in Pittsburgh, approved by the Baseball Advisory Council, are as follows:

All box and reserved seat tickets will be sold by mail. Contingent upon the Pittsburgh club eventually winning the National league pennant, orders by mail only will be received at once. Address Pittsburgh Baseball Club, Forbes Field, Pittsburgh.

All box seats, $6.60 per game, tax included.

Entire grandstand reserved, $3.30 per game, tax included.

Tickets will be sold for three games (games 1, 2 and 6) and will be arranged three on a strip. No tickets for a single game of the first three will be sold. Should an additional game in Pittsburgh be necessary to decide the series, single tickets for such game will be sold. Should the six games in Pittsburgh be not necessary, price of tickets to game 6 will be refunded after the completion of the series upon return of the Game 6 ticket for redemption.

FAVOR REGULAR PATRONS

In order to make as wide a distribution as possible and to give the regular patrons of Forbes Field every opportunity to view the series, the following limitations will be put upon all orders:

Season boxholders will be permitted to purchase their regular boxes, but no additional tickets. This will be strictly adhered to. Notices to boxholders now are in the mail.

Box seats remaining after sale to season holders will be sold to the general public, but no one will be allowed more than four (4).

Positively no order for more than four (4) tickets of any kind for the series will be accepted, season boxholders alone excepted.

Positively no parties for more than four (4) will be taken care of.

The acceptance of an order, or the cashing or depositing of draft, money order or check attached to an order is not evidence that such order will be filled, and the baseball authorities in charge of the ticket distribution reserve the right to refund on any unfilled orders by returning either the original check or another check for a similar amount. Orders are accepted only with this understanding.

Any order disregarding limitations or rules, or unaccompanied by remittance, will be stricken out of the distribution and returned to the sender.

DRAWING PLANNED

Inasmuch as the bulk of the orders will be received the first day following this announcement, making it impossible to fill [illegible]

'Last Hours' Most Painful

By JACK DEMPSEY.

CHICAGO, Sept. 19.—I'd rather fight 200 rounds against the toughest batters in the world than live through the 24 hours that precede a battle in which I'm going to figure.

The day before the fight seems to be a million years long, with hours rising like the tide, with the mind full of worries and with nothing seeming to help do away with this cheering up stuff.

Very often I feel that maybe I was an exception in this thing, that I was the only fighter who felt that way. But I've talked to a lot of the great ones in my own game and they all feel about the same way. Jim Corbett often has told me that he'd get so that he felt he just couldn't wait any longer and that he'd almost begin running around in circles trying to get the clock to move along faster to the moment when the going was scheduled to ring.

And I guess every other athlete on the face of this big contest, big or little way that I do. Lots of fighters who have gone along through a tournament and have reached the finals say that the night before and the morning during the waiting is a touch of hell for them. Ball players about to take part in a world series clash are the same. So are the stars in other fields of athletic endeavor.

DOES PLENTY OF WORRYING.

When the old training siege is over and there's nothing to do but wait through a night and through the day for action—well, with nothing physical to do to get the mind turned away from worry a fellow just naturally does plenty of worrying.

It comes from the old mind works then. When I'm in actual training or in an actual fight I never give a thought to the possibility of spraining my ankle or a fall or getting my arm or hand hurt or getting my stomach upset or some sort of food. But when I'm waiting around through those 24 hours for the bell to ring I get to worrying about those things.

All during my fighting career it has been that way.

I've never worried while training. But during the waiting I've worried enough in 24 hours to last an ordinary human for a thousand years.

And when I climb into the ring and have to go through the final stuff, the taking of pictures, the waiting during the announcements, the listening to the referee's instructions, and all that—well, my nerves get completely and absolutely out of control and I'm close to being a wreck before somebody bangs that old gong.

SHAKY AND QUAKY

Out I go, shaky and quaky. And that's the way I remain until I land a punch on the other fellow—or he slams me. When either of those things happen it's like an act of magic. The nervousness is gone in a flash. I become forgetful of my worries and my fears. I'm fighting—at last. And from then on, to the end of the battle, I never think of the possibility of a broken hand, a twisted leg or anything else in the world.

I'm happy then, whether I'm losing or winning, for I am in a battle—and the actual business of fighting ever has been—ever will be—the source of a mighty gladness for me.

(Copyright, 1927, King Features Synd., Inc.)

CHOICE FINAL

(Continued from Page One)

State Athletic Commission had decided on him about a week before the fight.

At a secret meeting of the commission, at which Chairman Frank Wiener, Commissioner Harry T. Farrell and this writer were present, we discussed the various candidates for the referee position, and after going over the list carefully, decided on Reilly. Once the choice was made, each commissioner pledged the other to absolute secrecy, and we all shook hands to make the pledge binding.

It was decided at the meeting, too, that Reilly should not be apprised of his assignment until the last possible moment, to eliminate any possible chance of any unquestionable characters getting close to him to say as much as one word about his work in the ring. The commission wanted to be certain that Reilly would in no way be harassed or intimidated and to be certain, too, that no matter how the fight turned out no one could point a finger at the decision or the men who made it.

REILLY CLOSELY GUARDED

About a half hour before Dempsey and Tunney were to enter the ring, Chairman Wiener selected Reilly from a large group of referees, dressed for work and chose to the ringside, and told him he was to work. From that moment until Reilly entered the ring Wiener was with him and no one got close to Reilly.

The referee went to the dressing rooms of both fighters and gave them their instructions, and he was accompanied on these trips by Wiener. There was no eleventh hour switch, as Dempsey implies in his letter to Tunney, and to impute that anything was wrong with the officials of that bout, to my mind, is the lowest kind of cheapness. As matters turned out, Dempsey's brother, had he been working as referee, could not have helped Dempsey, so inferior was the then champion's work against the superior Tunney.

Dempsey's charge that the referee was switched in witless, too, in view of the fact that the referee had nothing to do with the ultimate decision, as the Pennsylvania law says that when the two judges agree on a winner the referee's vote is not necessary. In the Dempsey-Tunney bout, Frank Brown, of Pittsburgh, and Mike Bernstein of Wilkes-Barre gave the verdict, a verdict that no one disagreed with, so one-sided was the bout. I might say that the judges were selected in the same careful, secret way the referee was decided upon.

NO DOUBT IN VERDICT

The two judges sat between Commissioner Farrell and this writer at the ringside and a couple of moments before the champion and Tunney entered the ring they were told they were to act as judges. Noting how closely they were being protected from any outside influence, these judges might have surmised they were to work, but they were not assigned definitely until a few moments before the fight started.

If the decision was questionable, if Dempsey had put up a good fight, or if there was any doubt in the [illegible] to question the officials who worked, but as the fight turned out, one-sided, and showing Dempsey to be helpless against Tunney it is absurd for Dempsey to make such an implication now.

In all the conferences between Dempsey and the commission and Tunney and the commission, and between their representatives and the commission, not one word was ever said about the names of officials to be appointed. Both principals were given plainly to understand that neither would have the slightest thing to do with the naming of the officials. Both were assured that honest, fearless men would be appointed, and both expressed satisfaction and confidence in the commission's appointment.

Personally, I don't think even Dempsey is serious about this questioning and his inference that an eleventh hour switch was made. I believe it is a publicity dodge to strengthen the ticket sale at the last hour.

Up to this time the public has expected just a championship battle, but with Dempsey's blast in his letter to Tunney the appetite of the public is being whetted for a grude affair, a very old dodge in the promotion of championship as well as tank town battles. Although on a grander scale, I believe, this will deceive no one. Knowing the temperament of Dempsey and Tunney from observation and interviews I question ever now whether Dempsey is as "sore" as he is being made out to be.

At any rate, in earnest or simply playing a part in the general publicity scheme, Dempsey is lending himself to cheap stuff, harming men who took every precaution to give him a square deal. If it is a plea for public sympathy it should be abortive as it is nothing but a weak alibi cry from a poor loser.

Incidentally, it may be interesting to know that a few days after the fight was over Dempsey presented Referee Reilly with a watch as a token for his splendid services in the ring. That is hardly the action of a man who now says an eleventh hour switch was made.

CEDAR EXPECTS TOUGH FIGHT FROM YUTZE

Rudy Cedar, the Tarentum lad who is to meet K. O. Yutze, of Meyersdale, in one half of the double windup at the Majestic Club show on Thursday evening at the Palisades rink, McKeesport, is not wasting any precious hours these days.

He realizes that he has a man's size job ahead of him in coping with [illegible] and he promises to be in the

JACK WRITES

Continued from Page 21

and a one hundred per cent "sports shooter," and so he was. I never fought with a man in the ring who was better or cleaner than Reilly. I want to thank him for his fairness and the commission in Philadelphia for its choice.

SAYS TUNNEY WON SQUARELY

You whipped me fairly and squarely that night. The ring experts say that you easily took eight of the ten rounds. I agree with them. I'll give you credit for giving me the worst beating anybody ever handed me in my lifetime.

But since then I've often wondered what would have happened that night if I had decisively outpointed you and if the first referee that I heard named as the official for the fight had been in there. What was the meaning of the secret conference you had with Atteli, what was the meaning of Gibson conferring with Atteli, what was the meaning of Atteli seeing Hoff in behalf of you both? And, finally, what was the meaning in the secret conference you and Gibson had with Hoff on the evening of the fight day, after which the gamblers passed out the word "Stick the ship on Tunney, he can't lose."

As the story comes to me, Atteli went to see you in your camp at Shrewsbury. After a lengthy conference with you, he raced back to Philadelphia with your pure and innocent manager, Billy Gibson, and then Atteli hurried along and had a meeting with Hoff.

CALLS HOFF POLITICAL POWER

As I understand it Hoff is something of a political power in Philadelphia. He is supposed to be a rather mighty factor in boxing affairs and the old saying goes that "whatever Boo Boo wants, well, that's what Boo Boo gets."

Atteli, the tool for the gambling clique, Boo Boo Hoff, the political and boxing power in Philadelphia, and Gibson, your manager, had various meetings, all secret, and then you arrived in Philadelphia for the fight and the next chapter in the story finds you in a meeting with Hoff and Gibson, one that lasted until about 6 on fight night. Since then it is learned that some sort of written contract was entered into involving Hoff, Gibson and yourself, stories about it differ considerably. But the document is one that fidgets the public as it has puzzled me. And it is one that I think should be explained. The contract stated, in substance, that Gibson borrowed $20,000 from Hoff and that Gibson agreed to pay back the loans and nothing else if you did not win the fight. But it contains a peculiar clause to the effect that if you won the fight that Gibson was to pay back Hoff the $20,000 and, as a sort of bonus, or something like that, that you were to give to Hoff 20 per cent of all your earnings as champion. You signed as party to that agreement.

TITLE WORTH $1,000,000

Can't we all have a little explanation about this? You know that if you won the title it would be worth at least $1,000,000 to you. Why were you agreeable to paying Hoff approximately $100,000 bonus for a loan of $20,000? What could Hoff do to help you on to victory that would be worth $20,000? I think that you did make some explanation to the public like this, as regards the agreement: "Gibson needed $20,000 to put through some real estate deal in New York and borrowed the $20,000 from Hoff—and that's all there was to it."

It always has seemed to me as very strange that Gibson, with your sanction, would have to borrow $20,000 from Hoff on fight night, and agree to give Hoff about $200,000 possible bonus, when it would have been a simple matter for you or for Gibson to have borrowed the money from Tex Rickard without a bonus arrangement. And why did Gibson have to have the money that night?

Why couldn't he wait until the next day? He couldn't get to New York until the next day anyway and if the real estate deal was the reason for making the loan, he could have made it the next day just as well. Furthermore, if it was a loan made merely to put over a real estate deal, why was it that Hoff's crowd now says that you rejected several of the early drafts of that agreement?

Why were you so fussy about how such an agreement was worded? And finally, if it was an agreement entirely on the up-and-up, why didn't you sign your real name or your official ring name? Why did you sign yourself as Eugene Tunney when your real name is James Joseph Tunney and your ring name is Gene Tunney—not Eugene Tunney?

Can you explain why it was that the Atteli crowd of gamblers were lukewarm in their support of you before that agreement was signed, but immediately after it was signed—which was about 6 o'clock on fight night—word was passed, and the terrific plunge on you to win was of sensational nature?

How about making all the facts a public matter now, and telling the folks what happened when you chummed around with Atteli; what happened when you were in secret conference with Hoff and Gibson—and all the whys and wherefores of that strange document that bound you to pay Hoff a bonus around $200,000 if you won that fight?

Does the public get the story—unvarnished and complete? If not—well, why not?

Very Truly Yours,
JACK DEMPSEY.

Copyright, 1927, by King Features Syndicate, Inc.

SCRATCHES

Hawthorne.

First race—Peggy Taylor, Ruth May, Wee Squigle.
Second race—Cadmar, Gabriel, Blue Rose.
Fifth race—Bonnie, Frankie, Jeannette S.
Sixth race—Pembroke, Jeannette S, Pedal, Open Fire, Silver Wings.
Seventh race—Grand, Princess Elise, Rose Ann, Bathide Bell, Four Star, Fair Light.
Weather clear, track fast.

Fairmount.

First race—Rosemary, Lipnick.
Second race—Ralph, Thaddeus, Yes Hon.
Third race—Engel, Accumulator, Rich, Leo Lampe, Trinket, Kendall, Brother Wise, Fleshie.
Fourth race—Jean Bond.
Sixth race—Shark, Rock, Down Town, Pinhook Maid, Rondark, Alex Woodliffe.
Seventh race—Captain Adams, Deans, Dusky Mary, Gettysburg.
Weather clear, track fast.

SOCCER CHAMPS WIN OPENER

By TOM BIRKS.

The national amateur champions from Heidelberg started off the season on the right foot yesterday, the Balsarini cracks playing before a wonderful crowd until the storm broke, and won, 4 to 0.

However, there was little to enthuse over in the game, Fagan was missing, George Grandy and Vallani being the backs. Johnny McCusky proved to the fans that he is in for a great goal-getting season, finding the net three times, Grilli, the Dunlevy boy, getting the other one. The lineup:

Heidelberg		Carnegie Tech
Courtney	G	Ritz
Vallani	R. B.	Dowler
Grandy	L. B.	Saline
Chappell	R. H.	Mackey
Harkin	C. H.	McClure
Strand	L. H.	Prosnick
Butterfield	O. R.	Morgan
Dunnell	I. R.	Mackey
McCusky	C.	Ross
Grogg	I. L.	Lloyd
Grilli	O. L.	Petrosky

Goal scored—Grilli, 1; McCusky 3. Score at half time—1-0. Time of halves—45 minutes. Referee, Brannagan.

WANTED—Four passengers to fly to the big fight in new Ryan Monoplane. Pride of Pittsburgh. Call J. Warren Smith, Bridgeville 9167.

Joe Humphreys says: "Holbrook Blinn is right—Luckies are certainly good"

Noted sports announcer, talking to his son, George Cohan Humphreys, at their home in Fairhaven, New Jersey, recommends Lucky Strikes.

Holbrook Blinn,
Noted Stage Star,
writes:

"Each performance brings with it its attendant nervousness and I relish the opportunity for a soothing smoke while playing. During the course of 'The Play's the Thing' I am called on to smoke at frequent intervals. It is always a Lucky Strike. I know from many years' use of this cigarette that my throat is constantly protected and that it will give me the greatest enjoyment."

Holbrook Blinn

You, too, will find that Lucky Strikes are mild and mellow—the finest cigarettes you ever smoked, made of the finest Turkish and domestic tobaccos, properly aged and blended with great skill, *and* there is an extra process—"It's toasted"—no harshness, not a bit of bite.

"It's toasted"

No Throat Irritation - No Cough.

PANTHERS, SKIBOS, DUKES LIFT LID SATURDAY

Net Fan's Dream: U. S. Bans La Coste Because of Moral Turpitude

★ SUN-TELEGRAPH ★ SPORTS ★

THROUGH the SPORTLENS by HARVEY BOYLE

WHEN a manager wins a pennant he naturally figures his team is pretty well set and does little worrying about the year to follow. But the situation in Pittsburgh perhaps is one of the most extraordinary recorded in many a day. With a club that looks like a sure winner, Owen Bush, the Pirate manager, even now has in mind, no doubt, shifts to be made for the 1928 season.

BOOKS BOO-BOO.

An infielder and a pitcher no doubt will be sought; an outfielder and a pitcher, and possibly two second-string infielders, may hit the road for another ball club.

Fans throughout the country noting the great strength of the Pirates, now that the pennant seems assured and now that the crippled list is eliminated, may imagine that the Pirates are set for next season. They will likely be surprised at the shifts that will come in the winter time.

OWEN BUSH is enjoying his greatest baseball period now. It is the ambition of every rookie and every grizzled warrior to lead some day a club in the well-known World Series. At Washington Bush as a pilot found things far less congenial than he has found them in Pittsburgh. He had great difficulty with the owner of the Washington club and finally he found the only decent thing to do was to get out. He found success at Indianapolis and from there he was promoted to his present berth.

HE FOUND a great club awaiting him, but a club that brought as many hazards in the way of injuries as he ever noted in his long career. Mainly he stayed close to orthodox baseball in leading his club through a morass of strange adventures. He placed great reliance on Kid Waner, a trust well rewarded, and this was a little unorthodox since it is seldom a first year man is given such responsibility.

Then he had his brush with Cuyler and he determined to get along without what fans all over the country believe to be a first flight, seasoned star. The other bold stroke he made was to put Comorosky into the lineup when Barnhart was not available. Seldom has a pennant been won under such strange circumstances, but only the most captious can find fault with a successful man. The thing to do is to win and that is what Bush did.

IT IS given to but few men to lead a club into a pennant in the first year of service with that club. Bush had made that riffle, too. The late Pat Moran performed the miracle twice. Serving his first year at Philadelphia in 1915 Moran won the flag and then in 1919, his first year with the Cincinnati Reds, Moran repeated the performance. In the American League there are similar cases, but in the main managers have had to wait much longer to taste of the World Series plum.

BUSH, already signed up for next year, a gesture made to give his men confidence and to bolster the morale of the proletariat, obviously, will luckily miss the fate of Pat Moran, who, after having won a pennant for lean Philadelphia, found himself kicked out at the end of the year. Very few men have suffered such a terrible break.

A PENNANT usually establishes a manager for a number of years to come. George Stallings, manager of the miraculous Braves of 1914, got a swell five-year contract for his effort, and did little after his 1914 splurge. McKechnie, too, late of the Pirates, got a tumble from the fates, in that one year after he led a pennant winner, he was looking at the help-wanted advertisements of the majors and the bush leagues.

BUSH'S had luck at Washington, of course, helped make him a philosopher. He will not be carried away by his present success or by the gushing ecominudis being heaped upon his deserving head now. In baseball there is a saying that today they wildly ask you to take off your cap and tomorrow they just as wildly demand you take off your uniform. It is the wise man who smells of today's bouquet with a furtive glance for the suspended sword of Damocles.

If Bush followed Napoleon's advice he would drink deep of the victory cup now, enjoying every gulp. Napoleon said the man who thinks of tomorrow is a coward. Other savants, however, have said it is best to be moderate in the glow of success to offset the disappointment of the uncertain morrow.

MANY a deserving fair-haired boy in baseball goes to sleep at night to find on the morrow his whilom friends saying: "Why, Grandma, what great horns and cloven hoofs you have." Even Lucifer in his pristine youth once strummed a harp.

SCHOOLBOY IN HOSPITAL FROM FOOTBALL INJURY

GREENSBURG, Pa., Sept. 19.—James Graham, 17, left guard on the East Huntingdon Township High School football team, is a patient in the Westmoreland Hospital here suffering from concussion of the brain sustained in the game with Greensburg High School here last Saturday.

Graham had been playing a stellar game up until the time he was injured during a scrimmage in the third quarter. His condition today was reported fair.

Squads Drill For Openers

THREE Pittsburgh gridiron machines—those of Pitt, Carnegie Tech and Duquesne—will hop off Saturday in the great 1927 football derby, and if the dreams of Pilots Sutherland, Steffen and Layden come true they will be non-stop flights to championships.

Thiel is to be flattened as the Panthers take off at the stadium. Westminster will assure the Tartans soft landing at Youngstown and the Bluffites will refuel at Olean, N. Y., at the expense of St. Bonaventure.

Despite the fact that there is hardly one chance in 1,000 that the local elevens will meet with defeat, the coaches this week will drive their charges at the fastest pace they have experienced since the training campaign opened. Hot or cold, wet or dry, there will be no "off days."

work and then more work is to be the bill of fare.

The Panthers, back from Camp Hamilton, will continue their keen fights for varsity berths in hornatmosphere. Sutherland has a potentially powerful machine. His task is to select the strongest of the strong.

The patching up of holes in a team riddled by graduation is the aim of Coach Waddell at Carnegie. The perfection of the Rockne system is the ambition of Layden at Duquesne.

KECK POINTS OUT FLAWS

Continued from Page 21.

would attempt some legal moves to stop the fight, but he suddenly disappeared.

DENIED REPORT

When the Hoff story first broke I encountered Boo-Boo, whom I have known for a number of years, in New York, and asked him about it.

"Nothing to it," he said. "It's just a plain case of welching. Tunney and Gibson made their little bargain with me and then welched out. But I'm going to fight them until they come through. I'm not afraid to drag the thing through the courts, but perhaps Tunney will be. The truth will hurt him more than it will me."

Tunney has other legal battles on his hands. One concerns a suit brought against him for $15,000 back salary which a former social secretary named McHale claims is due him, and there was talk yesterday that papers would be served on the champion tomorrow in a suit brought by a well-known manager of boxers, who also claims he has some money due him.

In addition to these legal matters both Tunney and Dempsey have been summoned to appear in court here tomorrow in a suit brought by a Rev. Elmer Williams, a reformer, who seeks to stop the fight on the grounds that the fight is being run for profit, whereas it is supposed to be unlawful to stage anything in Soldier Field for private gain. Deputy sheriffs trailed Gene yesterday, and the boxer's personal bodyguard, Sergt. Bill Smith of the Chicago police department, accepted service as Gene was departing to attend mass at Antioch. It is unlikely that Tunney will appear in court in person, as he does not plan to leave camp again until the day before the fight.

In addition to attending church today, Gene also went to the Chain O'Lakes Country Club, hard by his camp, to tee off with Chick Evans, Jock Hutchison and two other famous pros for a benefit golf match. He did not play the round, merely putting in an appearance to help along the cause.

BOUCK LOST OUT

In connection with the attempt to fix the Philadelphia fight, as alleged in Dempsey's letter, it might be pertinent to mention that Leo Houck, former middleweight boxer of Lancaster, Pa., was understood to be the man originally selected to referee the bout. Leo is a capable arbiter. He holds a license, has refereed a few times in Pittsburgh and is coach of the Penn State College boxers. Wonder if he is the man Dempsey is shooting at in his letter?

Also in connection with the alleged tampering episode, I happen to know that Abe Attel was picking Tunney to win well before the day of the fight. I spoke to him at Tunney's camp at Stroudsburg, Pa., the Sunday before the bout, which was on a Thursday, and he told me then that he liked Tunney, coinciding with my own view.

I spoke yesterday with two New York newspapermen of wide reputation, who told me that Jerry the Greek Luvadis, Dempsey's long-time and faithful trainer, swears that Dempsey was poisoned by something in his olive oil just before leaving his Atlantic City quarters last year and that this accounted for the rash that broke out on Jack's face and body after the bout.

"De champ (champion) is a fool," these scribes quoted Jerry as saying. "He knows he was poisoned, but he won't tell. On the way over to Philadelphia for the fight he fainted on the train and he call to me, 'Jerry, come help me. I'm falling,' and I had to help him up. He was very sick."

My two informants also said Dempsey told them conflicting stories of his impressions of the Philadelphia fight. They said he recalled various stages of the battle with marked vividness of detail and later said he was in a daze all of the day and night of the fight and couldn't recall anything that had transpired.

It will be remembered that Leo P. Flynn, Dempsey's new manager, declared after Jack's recent bout with Jack Sharkey that Dempsey became ill from eating a ham sandwich on the train en route from Albany to New York for the fight, showing symptoms of ptomaine poisoning. Flynn couldn't explain how this happened.

The Dempsey open letter undoubtedly is intended as a bold psychological stroke at this crucial moment, intended to affect the morale of Tunney even as Dempsey's morale is said to have been shattered by the persecution of Jack Kearns, his former manager, at Atlantic City last year.

SHOULD HELP GENE

However, if I know Tunney, it is likely to have just the opposite effect. His calm demeanor at his training camp yesterday demonstrated this. Gene has ice water nerves and it takes a great deal to upset him. Last year he steeled himself for a great effort, despite the fact that public opinion was almost solidly against his chances of winning, and he has the will power to ignore the present thrust at him, which seems much like the "He'll holler foul" propaganda circulated against Sharkey by Manager Flynn before Dempsey's tuneup bout two months ago.

I wrote the other day from Dempsey's camp that Jack is in an ugly mood as the day of battle draws near, and in this I am supported by a couple of his closest friends among the scribbling hounds.

"He uses short and ugly words when he refers to Tunney and Tunney's advisers," one of the scribes told me. "I've never known him to be so vindictive against anybody before. He's always been vicious in the ring, but seldom out of it. Now he's that way in both respects. He'll kill Tunney if he gets a chance."

Tunney looked to be in the well-known "pink" yesterday as he did his stuff before probably the largest crowd that yet has seen him work. He went through seven rounds of grinning, and it was announced there would be no more public sessions. He will box again for the newspapermen today, and that will wind up his strenuous labors. Dempsey put on his last boxing session at Lincoln Fields last night.

Big Bill Edwards, Bernard Gimbel and the widow of Bob Fitzsimmons, one of Tunney's predecessors on the heavyweight throne, were among the notables who saw him go through his paces in the open air ring yesterday.

Gene started off with a round of punching against the light bag and then walked about for a minute with a towel across his shoulders to protect him from the chill wind that swept the place. Then he attacked the small bag for another round and then hopped into the ring and boxed five rounds with two sparring partners, Jackie Williams, of Chicago, who went two rounds, and Billy Vidabeck, of Bayonne, N. J., who traveled three.

TAKES THINGS EASY

The first round was a desultory affair, with Tunney not warming up until the last few seconds, when he hooked Williams solidly to the head with a left. The second was more spirited, with Tunney hitting his sparring parter at will with both fists. Against Vidabeck, who weaves and bobs a la Dempsey, Tunney cut loose harder and got in a good workout, at the same time showing that his judgment of distance and timing are just about perfect. He let Vidabeck do most of the rushing, as he likely expects to have Dempsey fight him, and dropped many right-handers to the head and left hooks to the body in the region of the liver as Billy came close. Early in the second round with Vidabeck, Tunney crossed over a right to the head and had to grab Billy and hold him up to keep him from hitting the floor. They mixed at a lively clip in the last round, with both rushing it up frequently at close quarters. At the finish Tunney's damaged right eye showed no fresh marks of the session, although he boxed without a headguard as usual. There need be no fear that he will go into the ring against Dempsey handicapped by a sore optic.

If anything, Gene's boxing was of a higher order than I saw him put on tap at Stroudsburg the Sunday and Monday before he boxed Dempsey last year, and he looks like a standout to repeat his victory. He weighed 191 pounds after yesterday's workout.

CRACK BOXERS ENTERED IN AMATEUR RING SHOW

A number of Homestead, McKeesport and Braddock lads will take part in the amateur boxing show to be staged by the Veterans of Foreign Wars and the Playground Association at the Hunter street grounds in Wilkinsburg on Thursday evening. They will be matched for the most part with capable lads from Jack Metz's Willow Club stable.

Those already lined up include the following from Homestead: Young Peterson, 158 pounds, and Jack Uhrine, 135 pounds; from McKeesport, Sam Goss, 112 pounds; Jack Mercer, 135 pounds; John Young, 126 pounds; from Braddock, Sam Parriser, 112 pounds, and Young Rossi, 126 pounds.

The wrestling matches will show Simon Brown, Young William Turner and Alexander against lads from the Downtown or East Liberty Y. M. C. A.

ADD THIS ACT TO YOUR DAILY DOZEN

AND KEEP FROM GROWING OLD

Anyone interested in keeping "that girlish figure" should enroll as a candidate for a college football team. These Carnegie Tech gridders are demonstrating their version of the "cartwheel," one of the stunts that all Skibo stalwarts perform each day to keep limber and fit.

SPORT COMMENT

Continued from Page 21.

son is one of the biggest reasons why the Pirates are on top.

"GEE, but I like those two kids. It is a treat to watch them work, even when they are beating my own club. They are two of the sweetest kids that ever came up to the big leagues, and that goes not only for their ability, but for their dispositions.

"Success has not spoiled them a bit, and there isn't the faintest sign of swell-headedness about them, though they have been praised to an extent that would have turned the heads of most youngsters.

"Why, you would not realize that either of them knew he was in the big leagues, as both of them are so modest and quiet in all their actions.

"Do you know what I think they ought to do with that most valuable player prize of $1,000 in the National League this year? I believe it would be a mistake to give it all to Paul Waner, as many persons are suggesting. They ought to add about $500 to it, make it a real prize, and then divide it equally between Paul and Lloyd Waner."

"IT GIVES me a headache every time I watch those Waners and recall that we lost Paul by only one day," continued the catching star of the old Baltimore Orioles and the veteran leader who has been manager of the Brooklyn team since 1914. "Our scout, Spencer Abbott, had watched Paul play in San Francisco in 1925 and had O. K.'d him for immediate purchase. The Brooklyn club opened negotiations with Secretary Putnam of the San Francisco club, but before they were carried very far we learned that Pittsburgh had closed a deal for Waner with the San Francisco club.

"And if we had landed Paul, Lloyd naturally would have come to us, too, when he obtained his freedom later. That's what I call losing something."

BESIDES picking the Bucs to win the National League pennant, Robinson also thinks the Bushmen have a good chance to beat the Yankees in the World Series.

"When the Pirates can beat my two left-handers, Petty and Elliott, as they have done several times this season, I believe they will also be able to beat Pennock and Huether, the Yankee southpaws," he said. "I have no doubt that Huggins will make a strong play with Pennock and Huether in hope of being able to stop the two Waners and Grantham. Pittsburgh's left-hand hitters, but I do not think the two pitchers named will succeed in fooling the Pirates' south side swingers. Any club that can beat Petty and Elliott can beat any other two left-handers in the land."

WHAT PITTSBURGH pitchers would you guess as being picked by Robbie as having the best chance to beat the Yankees and therefore being Pittsburgh's best slab bets in the big series? No, you're wrong. Not Kremer and Hill, or Meadows, but Aldridge and Miljus.

"That's my honest opinion," said the Brooklyn manager. "Aldridge will be your most-promising bet against the Yankees, because he has the best curve ball of any of the Pittsburgh pitchers. As for Miljus, he was always a great pitcher in my estimation, and we let him go only because his arm had gone wrong. Now that it is in its old form again, I rank him with the best in the game. He not only has lots of stuff, but a good head besides. I don't think Meadows has a good enough curve to fool the Yankees, but maybe he will surprise us. Anyhow, I think the Bucs have a fine chance to win the big series."

MOTOR SQUARE SPECIAL TO LEAVE WEDNESDAY

All reservations disposed of, everything is in readiness for the departure of the Motor Square Special for Chicago Wednesday night for the Dempsey-Tunney battle in Soldier Field. John McGarvey, former matchmaker at Motor Square Garden, in charge of the arrangements, announces that those in the local fans will make the trip in the Motor Square Special.

The train will arrive in Chicago early Thursday morning, giving the local fans a chance to take in the sights of the Windy City. During their stay in Chicago the train will be used as hotel quarters. The Motor Square Special starts its return trip two hours after the battle is over.

Once Enough For Muldoon

NEW YORK, Sept. 19.—Having seen Dempsey and Tunney perform on one occasion, William Muldoon, New York Athletic Commission head, does not care to see them in action again. "I went to Philadelphia and saw the fight," Muldoon said. "That was enough for me."

Schafer Meets Tarzan In V. F. W. Battle

Ray Schafer, Bloomfield middleweight, has been substituted for Stanley Simmons, Red Mason's middleweight, in the semi-final bout of the boxing card to be offered at Duquesne Garden by the Veterans of Foreign Wars Friday night. Schafer will meet Charlie Tarzan, Rochester battler.

The change was made necessary when it was found that Simmons had broken his right hand in a bout at McKeesport last week against Bill Hunter. Schafer has a fine local following and the substitution will in no wise hurt the card.

The main bout between Homer Robertson the colored middleweight of Boston and Indian Jack Ekhart of Salt Lake City is the outstanding attraction of the show, as both boys are near champions, real title contenders with imposing records as knockout artists. Ekhart, who is rated one of the hardest punchers in the middleweight division, is out to win over the Boston colored flash as quickly as possible, as success in this fight will probably mean a chance at the world's championship.

Robertson is rated one of the best men in the middle division with the possible exception of Mickey Walker, and in his fight with Ekhart here he must win decisively or lose his chance at the championship.

Teddy Welsh, of McKeesport, and Young Rudy, of Charleroi, furnish the fireworks in the second bout on the bill and two well known featherweights will open the show.

Because of the excellent appointments and convenient location of Duquesne Garden it is expected that a large number of the fair sex will go to see the bouts especially as it is a benefit affair. Reserved seats tickets are on sale at Spalding's. A capacity crowd is looked for.

FRISCH BREAKS NATIONAL LEAGUE FIELDING RECORD

ST. LOUIS, Sept. 19.—(U.S.)—Frankie Frisch of the St. Louis Cardinals, established a new National League fielding record yesterday in the first game of the double-header with Philadelphia. Frisch, accepting 16 chances at second base, ran his season's total to 953, eight more than the previous record made by Hughie Critz, of the Cincinnati Reds, in 1926.

C. M. C. SMOKER TONIGHT

Professional, amateur boxing and music will feature the outdoor smoker to be held tonight in the North Side C. M. C. Park, at Antrim and California avenues. The show is being held for the benefit of the football team of that club.

City Detective Eddie McEntee, chairman of the program, has billed the best amateur boxers of the city to appear on the card. The feature bout of the show will be between Midget Mike Moran of Mt. Washington and Tommy Moran of Buffalo. As both boys are in pink of condition, this bout is expected to be a thriller.

Seven amateur bouts are arranged, as follows: Tom Malco, Pittsburgh Lyceum, and Max Ziff, Willow Club; Freddie Mastrean, Pittsburgh Lyceum, and Bob Peterson, Homestead Library; George Ross, Pittsburgh Lyceum, and Young Angelo, Swissvale Club; Jerry Kucera, Pittsburgh Lyceum, and Leo Kuberski, Swissvale Club; George Boley, Woods Run A. C., and Axel Boley, C. M. C.

The fans that will gather in the park to attend the best smoker held by this organization will find Paul Waner and his brother, Lloyd, of the Pirates there to greet them.

Eddie Kennedy and Joe Keally will referee all bouts, with Sam Little and William Seimdinger as judges and Harry Neaman keeping time.

DETROIT NINE BEATEN

DETROIT, Sept. 19.—(U.S.)—Kennedy Clothes finally met its master at Navin Field yesterday. Detroit's ace hot champion, winner of 16 consecutive games, twice bowed before Comello of Cincinnati, 5 to 0 and 7 to 2, and with the double defeat went all hope of bringing the national amateur baseball title back to this city.

LANCASTER TIRES

10-DAY SALE

"One of America's Best"

Note the unusual guarantee, and you will know why Lancaster Tires are so popular with Pittsburgh motorists. Priced in this sale at a real savings of about 15%. Lancaster Tires acknowledge no superior—material, ply, weight and workmanship conform in every respect to the highest standards obtaining in the tire manufacturing industry.

Keep This Guarantee

This Tire is Guaranteed to give Satisfactory Service for one (1) Year from date of purchase. Should this Tire not give Satisfactory Service for the above stated period, it will be adjusted on a Monthly Basis, regardless of mileage, except in the event it has been injured through accident or design. For example—Should a tire costing $12.00 be subject to adjustment, it would cost the owner but $1.00 per month.

BOGGS & BUHL
Distributors
LANCASTER TIRES
"One of America's Best"
Date Purchased.....
Size..... No.....

HIGH PRESSURE CORDS

30x3½ Reg. Cord		$7.00
30x3½ De Luxe Cl.		9.50
30x3½ De Luxe S. S.		9.75
31x4	6 Ply	$15.60
32x4	6 Ply	16.60
33x4	6 Ply	17.35
32x4½	8 Ply	$23.50
33x4½	8 Ply	24.40
34x4½	8 Ply	25.25
33x5	8 Ply	31.30
35x5	8 Ply	34.40

BALLOON CORDS

27x4.40	4 Ply	$8.70
29x4.40	4 Ply	9.15
28x4.75	4 Ply	11.25
29x 4.75	4 Ply	11.65
30x4.75	4 Ply	12.10
29x4.95	4 Ply	13.10
31x4.95	4 Ply	14.95
28x5.25	4 Ply	14.40
30x5.25	4 Ply	15.15
29x4.40	6 Ply	$12.10
31x4.95	6 Ply	16.95
31x5.00	6 Ply	17.10
31x5.25	6 Ply	18.30
30x5.25	6 Ply	17.75
30x5.77	6 Ply	20.85
32x5.77	6 Ply	22.80
33x5.77	6 Ply	23.70
30x6.00	6 Ply	20.05
31x6.00	6 Ply	20.75
32x6.00	6 Ply	21.35
33x6.00	6 Ply	21.80
32x6.20	6 Ply	25.40
33x6.20	6 Ply	25.60
32x6.75	6 Ply	27.35
33x6.75	6 Ply	28.30
34x7.30	6 Ply	31.60

Tires Mounted While You Wait. No Charge for This Service. Mail and Phone Orders Promptly Filled.

Note the number of plies and the heavy non-skid tread.

BOGGS & BUHL

Used on all Boggs & Buhl trucks and execu-tives' cars.

STOCKS-BONDS-GRAIN-PROVISIONS-LIVESTOCK

Forbes

Facts About New Ford Car; Henry Talks With Forbes.

—By H. C. FORBES

(Continued from Page One)

plenty of speed but gives a quick getaway, a quick pick-up.

"I'm not trying to compete with Model T but we will give a car under it for.

In spite of all the big orders we are making and using the very best material . . . the way through—we will not be forced to get out of our present mesh that we will still build the improved car the car that is naturally brought by those who want their first car. Our job now is has been to give the public the best quality and the most economical transportation at the lowest figure."

WHAT is the new Ford like? Well, it is totally unlike the old Ford. It is more like other small low-priced cars. In fact, judging by the latest experimental models, there is nothing revolutionary in its appearance.

Mr. Ford talked less about its appearance than about its mechanical and other features particularly the sturdiness, the durability, the quality of all the materials.

AS FAR as I could learn, and judging from the experimental—hand-made—cars we rode in, the main facts about the new car are:

It has four cylinders.

It has four-wheel brakes.

It has forty horse power.

It has the regular standard gear shift—three speeds and reverse.

The gas tank is placed directly in front of the windshield.

The square hood has been displaced by a rounded one.

Apparently it is going to be equipped with shock absorbers. The springs are entirely different and much stronger.

The wheels have steel spokes—and all the experimental cars were equipped with a spare in the rear.

The wheel base (I understand) is 104 inches.

It has a self-starter.

Forged steel (not castings) is employed throughout.

The construction of the differential has been completely changed.

The dash board is equipped with a gasoline gauge, a speedometer, an ammeter, a lock, and a clock.

There is an accelerator and, attached, a device for adjusting the carburetor.

A windshield wiper appears on the experimental cars, and presumably will be standard equipment.

The dynamo-generator, according to report, is of a new type.

The oil system, I gather, is of the forced-feed variety.

Even Mr. Ford's long legs were not interfered with in the slightest by the dashboard while sitting in the front seat, and there is also plenty of leg room for those in the back seat.

All the new cars I saw had substantial bumpers attached.

The car is low-hung rather than high-hung, with strong running board.

It will be made in several colors.

THE number of new orders already booked, the number of men now employed, when production will get under way, Mr. Ford's views on how long it will take to reach the "fifteenth millionth" new Ford and other information will be given in tomorrow's column.

(Copyright, 1927.)

LOCAL CURB

Bonds—	Bid	Ask.
Ally. Byrne & Pyatte 6s '51	91	93
Am. Fruit Growers 5s '31-'50	96	100½
Am. Fruit Growers 6s '31-'50	98½	100½
Chicago to Fort Dodge 6s '46	99½	100½
Continental Motors 6½s '36	100½	101½
Cramp (J. W.) Steel 6s '28	100	101
Dodge Manufacturing 5s '42	98	99½
Dorrance-Hill Elec. 6½s '41	99½	100½
Fidelities trust 6s '47	97½	99
Frick (H. C.) Coke 5s '49	97	98
Frick (H. C.) Coke 5s '30-'44	101	102
Fry (H. C.) Glass 6s '32	90	92
Gilchrist Co. 6s '27-'29	100	101
Jones & Laughlin Steel 5s '39	104½	104¾
Kaufmann Dept. S. 6s '25-'50	104½	105½
Kaufmann's 6s '30-'40	100½	101½
LaBelle Iron Works 6s '40	100½	101½
McClintic-Marshall 5½s '31-'37	105½	106½
McKeesport Tin Plate 6s '42	105	106
Mt. Washington 6s '31-'50	94	96
Nat. Union 6½s '31-'46	100½	101½
Ohio Valley Coal 6½s '41	95	97
Oil Well Supply 7½s '31	97	99
Penn Federal 6s '46	....	....
Penn. Water Co. 5s '39-'40	100	101
Pgh. Coal Store 6s '28-'29	100	101
Pgh. Crucible Steel 5s '31-'41	101½	102½
Pgh. Forging (assgn) 6s '47	97½	99½
Pgh. Rolmakers gen. 5s '50	95	97
Pgh. Steel Foundry 6s '50	100	101
Pgh. Transit equip. 6s '27-'29	100½	101½
Pgh. Water (gen) Coal 5s '47	96	97½
South Pgh. Water 5s '50	97½	98½
South Pgh. Water 6s '46	97½	98½
Southern Traction 5s '50	72	75
Standard Plate Glass 6s '30	85	90
Standard Tool & Lt. 6s '37	90½	92½
Sterlenville Pottery 6½s '40	100	101½
Superior Steel 6s '39	90	95
Union Steel 5s '52	97½	98½
Ward Baking 6s '37	104½	106
Warren Steel 6s '50	97½	98½
Wheeling Steel 5s '26-'51	98½	99½
Whitaker-Glaser 6s '41	100½	101½
Witherow Steel 6s '52	99	100
Yellow Cab equip. 6s '27-'29	100	....

*Guaranteed by Philadelphia Co.

SALES.	Shares.	Price.
Lenard Oil	200 at	91
Ohio Oil	1000 at	.85

Pittsburgh Clearing House.

	Exchanges.	Balances.
Today	$20,901,458.85	$15,212,783.44
Same day last wk	17,901,161.71	13,221,754.37
Same day last yr.	17,978,036.04	14,781,469.02

SUGAR MARKET.

NEW YORK, Sept. 19.—The raw sugar market was unchanged early today at 4.96c for Cuban duty paid with no sales reported.

There was little or no activity in the refined sugar futures market and no sales were reported. Disappointing London cables seemed to promote a little liquidation at commission house selling at the opening and first prices were unchanged to 3 points lower, the most months showing the maximum losses. Offerings were not pressed to any extent and the market soon steadied on buying which carried prices 1c to 2 points net . . . at midday the market was 2 points net . . . or 1 to 1 point higher.

No changes occurred in the refined sugar market, with prices ranging from 5.90c to 6.10c for fine granulated.

Quotations furnished by Eggleston & Sutter.)

	Sept. Dec.	Jan. Mar.	May. July.
High	3.06 3.06	3.06 3.06	3.06 3.06
Low	3.03 3.06	3.04 3.01	2.98 3.00
Last	3.03 3.06	3.04 3.01	2.98 3.00

LOCAL STOCKS

Sales on the Exchange.

PETROLEUM PRICES

Penna., N. Y. Transit Ctfs. $2.05
Bradford, National Transit Ctfs. 2.05
Penna., National Transit Ctfs. 2.05
Penna., S. W. Pa. Ctfs. 2.05
Pardee, Hynson Ctfs. 2.05
Pardee, Hynson Ctfs. 2.05
Pardee, Hynson Ctfs. 2.05
Kenter crude 2.15
Corning, Buckeye Ctfs. 2.15
Cabell grade oil in Eureka Pipe Line Co. Ctfs. 1.40
Somerset oil in Cumberland Pipe Line Co. Ctfs. 1.50
Ragland grade oil 1.45
Indian Refining Co.—West Kentucky 1.55
Cumberland, Barren and Monroe counties (Ky.) (Paraffine Dist. Co.) 1.50
Oil in Ctfs. of the Ohio Oil Refining Co. for (Oil City, Pa.) 1.50
Western Kentucky 1.55
Lima 1.71
Indiana 1.80
Princeton 1.60
Webster 1.55
Plymouth 1.60
Illinois 1.55
Waverley 1.50
Saginaw, Mich., Bayou Sand ctfs. 1.50
Saginaw, Mich., Saginaw Sand, 42 gravity 2.00
Petrolia, Canada 2.15
Oil Springs, Canada 2.15

DIVIDEND INFORMATION

Extra on Canada Dry.

Canada Dry Ginger Ale declared an extra dividend of 25 cents, and regular quarterly of 75 cents, payable October 15 to record October 3.

—§—

Weston Electrical.

BOSTON.—Weston Electrical Instrument Co. regular quarterly dividend of 50 cents on "Class A, payable October 1 to stock of record September 16.

—§—

American Screw.

BOSTON.—The American Screw Co. declared regular quarterly dividends of one per cent, payable October 1 to Record September 21.

—§—

Soliering Rubber.

Soliering Rubber Co. regularly quarterly dividend of 41 preferred, payable October 1 to record September 15.

—§—

Newton Steel.

Newton Steel Co. regular quarterly dividends of 15 cents on common and 1¾ per cent on preferred, payable September 15 to record September 10.

Range in Government Bonds.

(Quoted in dollars and 32nds.)

	High.	Low.	Close.
Liberty Loan 3½s	....	....	....
Do. 1st 4¼s	100 11	100 9	100 9
Do. 2nd 4¼s	100 18	100 17	100 17
Do. 3rd 4½s	101 5	101 1	101 1
Do. 4th 4¼s	104	104.00	104.00
United States 4¼s	115.30	115.29	115.29
Do. 3¾s	107.9	107.9	107.9

Reichsbank Report.

BERLIN, Sept. 19.—(AP.)—The Reichsbank report as of September 15 shows the following changes, in reichsmarks: Gold and bullion, decreased 214,000; reserve in foreign currencies, decreased 3,416,000; bills of exchange and cheques, decreased 208,061,000; silver and other coins, increased 2,842,000; notes on other banks, increased 4,325,000; advances, increased 20,826,000; other assets, increased 18,164,000; notes in circulation, decreased 158,052,000; other maturing obligations, decreased 17,033,000; other liabilities, increased 24,000,000; total gold holdings, 1,852,400,000; rate of discount 6 per cent.

Florida Pays Top Price for Own Oranges

By Universal Service.

WASHINGTON, Sept. 19.—Oranges grow in Florida, but the Floridian is apt to pay more for them there than is charged in any other section of the country, the Bureau of Railway Economics figured out today.

It revealed that the average retail prices for the 1925-26 season were highest in Jacksonville, close to the orange groves, at 95.3 cents a dozen. New York was second high 91.3 cents a dozen. Charleston, S. C., was lowest, 31 cents a dozen average price.

NEW YORK CLOSE WITH COMPARISONS

STOCKS	Monday High	Monday Low	Close Oct. 17	Close Oct. 18
Adams Exp	107½	107	107½	106
Advance Rum	89¾	88½	89¾	....
Allegheny	160¾	160¾	160¾	....
Allegheny pf	11	10⅞	10⅞	11¼
Allied Chem	153	153	153	153
Allis-Chalmers	59¾	58¾	59¼	59¼
Am Bank Note	48	48	48	48
Am Bank Note pf	103½	103	103	103
Am Beet Sug	25	24¾	24⅞	25⅜
Am Brake Sh	43	42¾	43	43
Am Brown Boy	6	7⅛	7⅛	7½
Am Can	45	45	45	45½
Am Car & Fdy	102	101⅜	102	102¾
Am Chain	....	....	....	....
Am Chain pf	105	105	105	....
Am Chicle	64½	62⅜	64	65
Am Cotton Oil	13½	13	13⅜	13⅜
Am Express	157	157	157	159½
Am Hide & L pf	26½	25⅞	25⅞	25¾
Am Ice	106	106	106	106⅞
Am Ice pf	61⅞	61⅜	61⅜	....
Am Internat	53	52½	53	54⅜
Am La France	7⅜	7¼	7½	7⅜
Am Linseed O	51	50½	51	51⅜
Am Linseed O pf	80	79	79	80⅜
Am Locomo	109	108	108	109½
Am Mach Fdy	115⅜	115⅜	115⅜	....
Am Metal	44⅜	43⅜	44⅜	44¼
Am Piano pf	35¼	34	35¼	34½
Am Power & Lt	65⅜	65	65½	65⅜
Am Radiator	146	140	142½	146
Am Republics	47½	45½	46¾	47
Am Safety Razor	49	48½	49	49
Am Smelting	44	42⅝	44	....
Am Ship & C	38	38	38	....
Am Snuff & B	177¾	174½	176½	177½
Am Snuff pf	129¼	129¼	129¼	129¼
Am Steel Fdy	135	135	135	137
Am Stove Fdy	53	52⅞	52⅞	53½
Am Sugar	91½	91	91½	193
Am Sumatra	60	60	60	61½
Am Tel & Tel	176⅜	174¼	176⅜	175⅜
Am Tobacco	143½	140	143½	150⅜
Am Tobacco B	150½	147⅜	148½	150⅜
Am Type Fdrs	116½	116	116	....
Am Type Fdrs pf	140	137	138	140½
Am Water Wks	113⅜	113½	113½	113
Am Water Wks pf	....	....	....	....
Am Woolen	59⅜	57½	59⅜	58
Am Woolen pf	24½	24	24½	24½
Am Writing Pap pf	60	59½	59⅜	60½
Am Zinc	....	....	....	....
Anaconda	36¼	36	36¼	36¼
Archison	46⅜	45⅞	46⅜	47
Archison pf	103½	103½	103½	104
Armour A	9⅝	9	9⅝	9
Armour B	5⅜	5½	5½	5⅜
Armour pf	62½	62½	62½	....
Ark Nat Gas	36	35⅜	36	36
Asso Dry Gds	51⅜	49¾	50⅜	51⅜
Asso Dry Gds pf	103	103	103	103
Atl Coast L	194½	193	194	195½
Atl G & W I	25½	24¾	24¾	25⅜
Atlantic Ref	120½	118	120½	118
Aust Nichols	6	6	6	6⅛
Bald Loco	255¾	249	254¾	....
B & O	120	119½	119¾	120½
Barnsdall	109	109	109	109
Barn & Arl	....	....	....	....
Do. pref	103⅜	103⅜	103⅜	110
Barnet Leather	55	55	55	56
Barnsdall A	23¾	23⅞	23¾	23
Barnsdall B	23¾	23¾	23¾	....
Bayuk Bros	93	92¾	92¾	92½
Beechnut P	57⅜	55½	57⅜	56⅜
Bethl Steel	21	21	21	21½
Bethlehem B	62⅜	61½	62¼	62⅜
Do. 7% pf	117	117	117	....
Bert & Co	54⅜	53	53¾	54⅜
Bloom Coke	39⅜	39	39	40
Bon Ami	63½	62½	63½	63
Briggs Mfg	23	22⅞	27¼	23
Bkn. Edison	179	178	179	....
Bkn. Manh	54	54	54	54⅜
Do. pref	85	85	85	....
Bkn. U. Gas	144	143¼	144	146⅜
Brown Shoe	44	42½	44	44
Brun-B-C	33	32⅜	33	32⅜
Burns Bros	....	....	....	....
Do. A	104⅜	104⅜	104⅜	105
Do. B	24¼	24¼	24¼	....
Burr, Ad M	121	120	121	....
Bush Terml	61	61	61	61½
Do. deb	106	105	106	105⅜
Bush T B pf	115½	115½	116½	117
Butterick	51¼	51	51	53½
Byers Co	77	75	76	77
Do. pref	111¾	111¾	111¾	....
By-Prod Co	78⅜	77½	78	79⅜
Calif. Pack	65⅜	65	65	65⅜
Calif. Pet	22	21½	21⅜	22
Calu. & Ariz	78	77½	72½	74⅜
Cal. & Hec	15⅜	16¼	16½	16⅜
Can D G Ale	56	54¼	55⅜	55
Can. Pacific	164¼	163⅜	164	164⅜
Do. rights	2⅜	1¾	2⅜	2⅜
C. Cin & O	....	....	....	108½
Do stamp	103⅜	103⅜	103⅜	....
Case T. Mch	269	267	269	....
Central Is	17¾	17¾	17¾	18⅛
Cent Alloy 8%	28¾	28¼	28¼	28½
Cent. Fdy M	13¼	13¼	13¼	....
Cerro De P	60⅜	60⅛	60⅛	60⅜
Cert-Teed P	49½	49	49½	....
Certo Corp	75⅛	73⅛	75⅛	....
Chand-Cl M	....	....	....	6¾
Do. pref	21¼	20	20	20⅜
Chesa. & O	195	193½	193½	195
Ches. Corp	73⅛	72⅜	73	73
Chi. & Alton	7¾	7⅝	7¾	8
Do. pref	13⅜	13⅜	13⅜	....
Chi. & E. Ill.	....	....	....	....
Do. pref	78	76¾	77⅜	79⅜
Chi. Gt. W	16⅜	16	16¼	16¼
Do. pref	35	34½	34½	35¼
Chi M & St P	18½	17⅜	18	18⅜
Do. cfts	17⅜	17⅜	17⅜	17½
Do. pref	33	32½	33	33⅜
Do. pf cfts	33	32⅜	33	32¾
Chi. North	93⅜	93¼	95½	94⅜
Chi P. Tool	127¼	127	127	....
Chi. R I & P	108¼	107	108¼	108
Do. 6% pf	102⅜	102⅜	102⅜	....
Do. 7% pf	109½	109⅜	109⅜	....
Chi. T. Chk	43	41½	43	....
Childs Co	61	61	61	....
Chile Cop	36⅜	36	36⅜	37
Chrysler B	60	60	60	61
Chrysler M	59⅜	58½	59⅜	59½
Do. pf. A	113	111½	113	113½
City Store B	51⅜	50½	51	50¾
Cluett Peab	72¾	72¼	72½	73½
Do. pref	121	121	121	....
Coca-Cola	127½	125¾	126⅜	127¼
Colliers & Alk	87½	87⅛	87½	....
Do. pref	104¾	104¾	104¾	104½
Col. Fuel & I	83¼	80½	81¼	83½
Colomb. Car	76	76	76	....
Col Gas & E	95	94½	95½	95
Do pref	108¾	108	108	....
Com. Credit	19½	19⅜	19½	19½
Do. pf. B	23	23	23	....
Com Solvent	194½	190½	194½	196
Cons. Fruit	60¾	59¼	60¼	60
Congoleum	24½	23¾	24¼	23¾
Congress Cig	66	65¾	66	66½
Cons. Cigar	87⅜	81	81	83
Do. pf	104	104	104	....
Cons. Ret	8¾	8¾	8¾	8¾
Cons. Gas	120½	118¾	120	121¼
Do. pref	100¼	99⅜	100	100
Constbl. Cpf	67	67	67	....
Cons. Tex	4⅜	4¼	4⅝	4⅝
Conf Bak A	48	45½	46⅜	49
Cont Bak B	5¾	5½	5½	5¾
Cont Bak pf	92½	91¾	91¾	94½
Cont. Can	73	72⅜	72⅜	73½
Cont. Insur	207	200	205	200½
Cont. Motor	10½	10½	10½	10⅜
Corn Prod	60	57⅛	60	57¼
Do. pref	135¼	135¼	135¼	....
Coty Inc	97	93½	95¾	95⅝
Cr Will 1st pf	89½	89½	89½	91¼
Crucible 8%	91⅜	90¼	91⅜	91⅜
Cuba C. Sug	7⅜	7⅜	7⅜	8
Do. pref	37⅜	37½	37⅜	38
Cuba Co	21⅜	21⅜	21⅜	....
Cub. A. Sug	24	23¾	23¾	24
Cudahy Pk	54⅜	51	53⅜	41

STOCKS	Monday High	Monday Low	Close Oct. 17	Close Oct. 18
Curtiss A	125⅜	125⅛	125⅜	....
Curtiss C	....	....	....	120⅜
Dairies O	35⅜	34½	35⅜	35⅜
Deere Co pf	116¼	116	116	115½
Dela. & Hud	206¼	203½	204	206½
Del. L. & W	133½	132	133	....
Den Rio Gpf	59	58	58	59½
Det Edison	157	157	157	157½
Diamond M	147½	145½	146	147
Dodge Br A	180	178	180¼	178
Do. pref	69⅜	69½	69⅜	69⅜
Dome Mine	9⅜	8⅝	9½	8⅜
Dunhill In	55½	54½	55½	55¼
Dupont DeN	337⅜	329	337⅜	336
Do. deb	114½	114½	114½	....
Eastman Ko	174½	169	172½	174½
Eaton Axle	28½	27⅜	27⅝	28⅜
Eisenlohr Br	12	12	12	....
El Auto Li	97½	96⅜	97⅛	98
Elec. Boat	18½	18¼	18½	18⅜
El Pow & Lt	26½	26	26½	26⅜
El Pow & Lt pf	103	103	105	105
Elk Refrig	13⅜	13½	13½	13⅜
Do rights	⅜	¼	¼	⅜
El Stor Bat	71½	69¾	71⅜	70¼
Elkhorn F	....	....	....	....
Do. pref	23½	23½	23½	....
Ends. John	76½	75½	76	76½
Eng Pub Svc	33⅜	31⅜	33⅛	32⅜
Do pref	105½	105⅜	105½	....
Equit Off	85	84⅜	84⅜	85½
Erie R. R	60	59¼	60	59⅜
Do. 1st pf	59⅜	58¾	59⅜	59⅜
Do. 2d pf	58½	58½	58½	61
Erie 8% stk	32⅜	32⅛	32¼	32⅜
Do pref	108	108	108	....
Eureka Vac	70	70	70	70⅜
Fed Lt. & T	42	41	41¼	....
Do. pref	99	98¼	99	....
Federal Mot	19½	19½	19½	....
Fid-Ph Tr.	146	145	146	146
Fifth A. Bus	12½	12½	12½	....
Fitzth Store	28¼	28¼	28¼	....
Fisk Rub	18¾	17⅝	18⅜	18⅝
Do 1st pf	100	95	95	99½
1st pf. c. v.	100⅜	100⅜	100⅜	101⅜
Fleishman C	63	60⅜	62⅜	61½
Foundation C	53⅜	49	51½	55½
Fox Film A	66½	65	65½	65½
Freeport Tex	81½	78¼	81½	80⅜
Gabriel Snub	....	....	....	....
Do. A	40¼	37	40¼	40
Gardner Mot	8⅜	8⅛	8⅛	8¼
Gen. Am. T	57⅜	57	57½	58
Gen. Asphalt	74⅜	72¼	74⅜	72⅜
Gen Bak	....	....	....	....
Do pref	130	130	130	....
Gen. Cigar	67	66½	67	67
Gen. Elec	137	133	136	138
Do. special	11¼	11⅛	11¼	11⅛
Gen G & EL A	40	40	40	40
Gen G & EL B	45	45	45	45
5% pf. A	116⅜	116⅜	116⅜	....
Gen. Motors	271½	262½	271	271
Do W. I	136	131¼	135	135½
7% deb	125	124¾	125	125
Gen O. A.G.A.	....	....	....	....
Do. cfts	52¾	51½	52¾	51½
Gen. Ry. Sig	142⅞	140	142⅞	142
Do. rights	⅜	⅜	⅜	⅜
Do pf cts	1½	¾	1	¾
Gen. Refrac	68	67⅛	68	69⅜
Gimbel Bros	56⅜	53¼	56	57¼
Do. pref	106	106	106	106⅜
Gold Dust	57⅜	55	57⅜	57
Goodrich	77	74	77	76
Do. pref	107	107	107	....
Good T & R	77¼	75¾	77⅛	77½
Goth. S. Hse	77⅜	77	77	77½
Do new	76¼	76½	76½	77⅜
Do 7% pf	115⅜	115⅜	115⅜	....
Granby Cop	37⅜	36⅜	36¾	37¼
Gt. North pf	102	100¾	101¼	101½
Do pf Ctfs	100⅜	98⅜	99¼	100⅜
Gt. Nor. O. ct	27½	26½	26⅜	27⅜
Gt. West. S	43¼	42⅜	43¼	42
Greene C. C	76	69	76	72½
Gum Sug	8¾	8⅜	8¼	8½
Gulf Mobile	68⅜	67¼	68⅜	....
Gulf S. St	43½	43	43	44½
Hanna 1st pf	59	59	59	59
Harbn'Walk	23⅜	22⅜	22⅜	....
Hollander	36¼	35½	35½	36¼
Hoe (R.) Co	33¾	33⅛	33⅛	33
Househ. Pro	59¾	59	59¾	59
Houston Oil	145	138½	144⅜	145
Howe Sound	39¼	38¾	39¼	39½
Hud. & Man	55½	55½	55½	56
Hud. Motor	83¾	81¼	83	82½
Hupp Motor	18¾	18¼	18⅜	18⅛
Ill. Central	133¾	133¾	133¾	135¼
Indu. C. & G.	21	20⅝	20⅞	21
Indian Mot	27	26½	26½	27½
Indian Ref	10⅝	10¼	10⅜	....
inland St	51¼	51	51¼	51½
Inspir. Cop	18¾	17⅜	18¾	18½
Intern Hv. Tr	34	34	34	34
Intern Ag C	10⅜	10½	10⅜	....
Intern Hv M	92¼	91⅜	92⅜	92½
Inter. Comb	48⅜	47¼	48⅝	49
Inter. Nor	231	225	230	233½
Do. pref	133	133	133	....
Int. Mot. pf	78¼	76½	78	78¾
Int. Mer. M	....	....	....	5¼
Do. pref	38¼	37¾	38	38
Inter. Nickel	66⅜	65¼	66⅜	66¼
Int. Ry Cal	....	....	....	....
Do. pref	70¾	70½	70¾	....
Int. Paper	53½	52⅜	53¾	52⅜
7% pref	103⅜	103½	103⅜	103½
Int Silver	....	....	....	183
Do. pref	118	118	118	....
Inter. T & T	153⅜	151¼	153⅜	153⅜
Do. rights	6⅛	6¼	6⅛	6¼
Iowa Central	2½	2⅜	2½	2⅜
Isl Cr'k Coal	65	62	65	65
Jewel Tea	67½	65⅝	66	67
Jones Tea	24⅜	24⅜	24⅜	....
Jordan Mtr	19⅜	19	19⅜	19¼
KC P-L 1 pf	115	115	115	....
K C South	62⅜	62	62⅜	....
Kayser (J.)	62⅜	60	61¾	62⅜
Kelly-Spfld	29	27⅜	29	28¾
Kelsey Hay	88	86	87	87
Kcott Cop	76¼	74⅜	75⅜	76
Kstone Tire	⅜	½	½	⅜
Kinney Co	....	....	....	....
Do. pref	78	78	78	....
Kraft Cheese	54⅜	53¾	53¾	54½
Kresge (SS)	74½	72½	73¾	74
Do. pref	110⅜	110⅜	110⅜	115½
Kress & Co	100	100	100	....
Kelsimer (B)	....	....	....	....
Do. pref	110	110	110	....
Lago O & T	31½	31	31⅜	31½
Lambert & Co	77	76	77	77⅜
Lee R & T	14⅜	14	14½	14
Lehigh Val	105	104	104	105½
Lehn & F	37⅜	37	37⅜	37¾
Life Sav Co	21½	21½	21½	19¾
Liggett & M	125½	124	124	125
Do. B	123½	122	123	123½
Lima Loco	65	65	65	....
Do. pref	....	....	....	....
Liquid Carb	46⅜	45¾	46⅜	46
Loew's Corp	54½	53¾	53⅜	54½
Loose W. B	54	52½	53⅜	53½
Lorillard T	40	39½	39⅜	40
Lou G & E A	26½	26	26	26½
Lou. & Nash	153⅜	150	150	....
Ludlum Stl	24½	24½	24½	....
Mack U. Tr	104	100¼	104	107¾
Do. 1st pf	111	110⅜	111	110¼
Mad. Sq. G	24⅜	22¼	23⅜	24⅜
Magma Cop	43⅜	41	43⅜	42¼
Mallinckr	15⅜	15½	15½	15½
Do. pref	77	77	77	....
Mandel Bros	44¼	43⅜	43¾	45
Man. mod. pf	46	46	46	....
Man El Sup	54	54	54	54
Manht. Shirt	30¼	29⅜	29⅞	29¾
Mkt. St. Rys	....	....	....	5
Do. pr. pfd	53½	53½	53½	....
Marland Oil	36	35¼	35⅜	35
Martin Rock	44½	44¼	44¾	44½
Martin Parry	18½	17⅛	17⅛	....
Matien. Alk	....	....	....	116
Do. pref	113	113	113	114
May Dept. St	80	79	79¾	80
Maytag Co	32	31½	31½	32⅛
Do. B	84½	84½	87	....
Mex. Seabd	3¾	3¾	3¾	3¾
Miami Cop	15½	14¼	15½	15½
M. States Oil	2½	2⅜	2⅜	2⅝
Mid. Prod. pf	141	137¼	141	138¾
Mid-Con. Pet	34⅜	32⅜	34¼	33½
Miller Rub	26½	26	26¼	26⅜
M. St. P & SSM	42	42	42	44
Mo. K. & T	45⅛	44¾	44¾	45¼
Do pref A	107¼

SCREW & BOLT RECEDES ON LOCAL STOCK EXCHANGE

NEW YORK BOND MARKET

New York, Sept. 19—(Associated Press.)—Transactions in the most active issues on the New York Stock Exchange today were as follows, (All unstated in sales column United States bonds in dollars and thereafter records of dollars):

UNITED STATES GOVERNMENT BONDS

Sales		High.	Low.	Last.
43	Liberty 3½s '32-'47	1 20	101	101 20
5	Liberty 1st 4¼s	101 11	101 10	101 10
283	Liberty 2d 4¼s	101 15	101 14	101 15
11	Liberty 2d 4¼s	101 15	101 14	101 15
62	Liberty 3d 4¼s	101 01	101 01	101 01
2	Liberty 4th 4¼s	101 26	101 26	101 26
249	Liberty 4th 4¼s	101 01	101 01	101 01
11	Treasury 4¼s '47-52	111 30	111 30	111 30
10	Treasury 4s '44-54	103 29	103 29	103 29
6	Treasury 3½s '43-47	101 01	101 01	101 01

CORPORATION.

Sales		High.	Low.	Last.
2	Adams Exp ct 4s	95	95	95
10	Am Agr Chem 7½s	103½	103½	103½
1	Am Chain cf 6s	104½	104½	104½
5	Am Cotton Oil 5s	100½	100½	100½
2	Am Smelting 6s	110	110	110
3	Am Smelting 5s	104½	104½	104½
5	Am Sugar Ref 6s	106½	106½	106½
16	Am Tel & Tel 5½s	104½	104½	104½
1	Am T & T col 5s	104½	104½	104½
35	Am T & T cv 4s	104½	104½	104½
20	Am T & T cv 4s	104½	104½	104½
10	Am W W & El 6s	104½	104	104½
1	Am W W & El 5s	100½	100½	100½
1	Am Wat Wks 5s ctf	100½	100½	100½
15	Anaconda Cop 7s '29	109½	109½	109½
21	Anaconda Cop 5s	104½	104½	104½
1	Atlas C M 7s 45	107½	107½	107½
26	Aug Chi Nt Corp 7s	104	104	104
5	Ann Arbor 4s	82½	82½	82½
21	Ark & Mem 4s	80½	80	80½
8	Atch & Or cert 4½s	90½	90	90
1	A T & S F gen 4s	90½	90½	90½
2	A T & S F 4s	90½	90½	90½
20	A T & S F adj 4s	90½	90½	90½
3	Atlanta & Bir 4s	93½	93½	93½
25	Allegany Valley	97½	97½	97½
1	A C Line cnv 4½s	104½	104½	104½
8	A C Line 1st gold 4s	97½	97½	97½
4	At & Dan 1st 4s	81½	81½	81½
1	Atl Coast & W 1 5s	60	60	60
1	Atl Refin 5s	101½	101½	101½
2	Balt & O 1st 4s	89½	89½	89½
1	Balt & O cv 4½s	111½	111½	111½
2	Balt & O cv 5s	100½	100½	100½
1	Balt & O ref 5s	104½	104½	104½
1	Balt & O sw div	104½	104½	104½
7	Barnsdall cv war	98½	98½	98½
6	Bell T Pa 1st s f 5s	105½	105½	105½
1	Bell T Pa 5s ctf	103½	103½	103½
3	Beth Steel con 5s A	105	105	105
4	Beth Steel con 6½s	107½	107½	107½
6	Bway & 7th Av con 5s	77½	77½	77½
1	Bklyn City R R 1st 5s	92	92	92
4	Bklyn Edis gen 5s A	103½	103½	103½
17	Bklyn Man Transit 6s	106½	106½	106½
2	Bklyn U Gas 1st 5½s	220	220	220
1	Bklyn U Gas 1st 5s	104½	104½	104½
1	B R & P con 4½s	97½	97½	97½
21	Cal Pet 5½s ctf	99½	99½	99½
17	Cal Pet 5s	94	94	94
23	Can Nat Ry 5½s '54	97½	97½	97½
1	Can Nor e f 7s	114½	114½	114½
3	Can Nor deb 6½s	104½	104½	104½
5	Cub Fac 6½s	90	90	90
10	Cub Fac 5½s	86½	86½	86½
1	Cent of Ga 5s A	100	100	100
5	Cent of Georgia 5s	103½	103½	103½
3	Cent Leath ct 6s	104	104	104
1	Cent New Eng 4s	79	79	79
1	Cent Pac 1st gu 4s	97½	97½	97½
4	Champesake Corp 5s a	98½	98½	98½
24	Ches & Ohio con 5s	107	107	107
1	Ches & Ohio ref 5s	101½	101½	101½
1	Ches & O cv 4½s '30	97½	97½	97½
2	Chi & Alton 3½s	66½	66½	66½
1	Chi & Alton 5s	84½	84½	84½
10	C R I & P 4½s ctf	90	90	90
1	C B & Q 5½s D	89½	89½	89½
7	Chi & E Ill 5s '51	91	91	91
1	Chi Gt Western 4s	72½	72½	72½
1	C M & P 6s	107½	107½	107½
1	C M & P cv 4½s '32	67½	67½	67½
1	C M & P cv 4½s ctf	67	67	67
2	C M & P rfg 4½s	68½	68½	68½
1	C M&StP rfg 4½s	67	67	67
2	C M & P gen 4s '89	67	67	67
10	C M & P inc 4s '24	67	67	67
4	CM&StP 4½s '34 ctf	66½	66½	66½
2	Chi & N W rfg 5s	100½	100½	100½
1	Chi Railway 5s	82½	82½	82½
1	C B I & P gen 4s	94½	94½	94½
5	C T Rte A & E 5s	99½	99½	99½
20	C T H & S Ind 5s	95	95	95
5	Chi Un Sta 4½s A	104½	104½	104½
10	C M & Wash 7s	80½	80½	80½
17	Chile Cop 7s '47 ctfs	94	94	94
25	Cities Serv Pow 6s A	104½	104	104
1	Colorado Ind 5s	100	100	100
4	Clevs Un Term 5½s	100	100	100
1	Colorado Indus 5s	100½	100½	100½
1	Col & South rfg 4½s	100½	100½	100½
3	Commonwlth Pow 6s	104½	104½	104½
2	Con Ry & Lt 4½s sta	99½	99½	99½
6	Cons Cig of 6s '26	101½	101½	101½
7	Con Coal of Md 5s	97½	97½	97½
1	Container cp 6s '40	99½	99½	99½
26	Cuba Nor Rys 5½s ctf	97½	97½	97½
7	Crown Will 6s '31	101½	101½	101½
8	Cuba C Sug cnv 8s	98½	98½	98½
1	Cub Dom Sug 7½s	100½	100½	100½
1	Cuyamel Fruit 6s	99½	99½	99½
1	Del & Hud 5½s	101½	101½	101½
40	Del & Hud ctf 5s	137	136	137
20	Del & Hud ref 4s	89½	89½	89½
1	D G & E 1st rfg 5s	99½	99½	99½
1	D & R G con 4s	92½	92½	92½
1	D & R G con gu 5s	94½	94½	94½
1	Det Edis 4½s '33	101½	101½	101½
1	Det Edis 5s '33	103½	103½	103½
10	Dodge B deb 6s ext	87½	87½	87½
1	Duluth S S & A 5s	85	85	85
4	Elgin Jol & E 5s	102½	102½	102½
1	Erie 1st con ext 7s	104½	104½	104½
14	Erie & Jer 1st 6s	97	94½	94½
1	Erie gen 4s	79½	79½	79½
1	Erie ref 4s	82½	82½	82½
1	Erie ref 4s D	85½	85½	85½
1	Erie ref 4s D	85½	85½	85½
1	Erie Genes R R of 6s	114½	114½	114½
1	Erie & Jer 1st of 6s	114½	114½	114½
1	Fish Rub 5s	118	118	118
1	Flagstaff Consol 7s	94	94	94
13	Gen Motor cv 6s '36	107½	107½	107½
1	Goodrich B F 6½s	107½	107½	107½
1	Goodyr T & R 5s	104½	104½	104½
10	Goodyr T & R 5s '57	94½	94½	94½
2	Gen Elec 6s	107½	107½	107½
2	Gr Tr Sy Can 6s	107½	107½	107½
6	Gt North Ry 7s A	113	113	113
1	Gt North Ry 4½s	100½	100½	100½
1	Gulf M & N 5½s B	103½	103½	103½
1	Havana Elec 5s	99½	99½	99½
1	Hock Val 1st cv 4½s	101½	101½	101½
1	Hon R & Co 6½s	99½	99½	99½
10	Hudson Coal 5s A '62	97½	97½	97½
3	Hud & Man 5s A	103½	103½	103½
1	Hud & Man adj inc 5s	92½	92½	92½
1	Hous Oil & Rfg 5½s	102½	102½	102½
4	Hous Oil & R 5s ctf	99½	99½	99½
1	Illinois Cent 4s	90½	90½	90½
13	Ill Cent rfg 4s	89½	89½	89½
1	Ill Cent cv 6½s '34	107½	107½	107½
2	I C&SOLANO rfg 5s A	103½	103½	103½
1	Ill Steel deb 4½s	99½	99½	99½
1	Int M & M P 6s	100½	100½	100½
1	Int M & M P 6s ctf	100½	100½	100½
8	Inland Stl 5½s '45	103½	103½	103½
1	Inter R T 7s	77	76½	76½
10	Inter R T 7s	77	76½	76½
1	Int Agr 4s	65	65	65
1	I G N adj 5s ctf '52 A	108	108	108
1	I N O & T N 5s	100½	100½	100½
16	Int & G N 5s '52 B	100½	100½	100½
2	Int Mer Mar cv 6s	104	104	104
12	Int Paper rfg 6s A	101½	101½	101½
1	Int Paper cv 6s '41	100½	100½	100½
11	Int Tel cv 4½s '39	104½	104½	104½
1	Int Rys Cent Am 6s	81½	81½	81½
1	Int T & T 5½s '52	104½	104½	104½
8	Iowa Cent rfg 4s	94½	94½	94½
4	K C & M Ry & B 5s	75½	75½	75½
1	K C Pow & Lt 5s	101½	101½	101½
1	K C Term 4s	101½	101½	101½
1	Kan Gas & Elec 6s	104½	104½	104½
10	Kayser J 5½s ctf	99½	99½	99½
1	Kelly S Tire 6s	100	100	100
1	Keystone Tel 5s	95½	95½	95½
1	Kresge Found 6s	101½	101½	101½
1	Lack Steel 5s '50	101½	101½	101½
1	Lac Gas of St L 5½s	103½	103½	103½
1	Leh Val Har Ter 5s	103½	103½	103½
1	Liggett & Myers 5s	103½	103½	103½
8	Lorillard 7s '44	119½	119½	119½
10	Lorillard 5s	97½	97½	97½
1	Louis & Nash 7s	104½	104½	104½
4	Lou & N unified 4s	97½	97½	97½
1	Louisville Ry 5s	97½	97½	97½
1	Mercury St 5½s ctf	99½	99½	99½
10	Manati Sug 7½s '42	104½	104½	104½
1	Market St Ry con 4s	74½	74½	74½
1	Market St Ry 5½s	82½	82½	82½
5	Mid-Cont Pet 6½s '40	104½	104½	104½
10	Midvale Steel cv 5s	100	99½	99½
1	MERAL 1st 5s B '51	101½	101½	101½
1	MERAL 4½s	100½	100½	100½
2	M & St L con 5s '34	101½	101½	101½
1	Mo-KRSM 4½s	101½	101½	101½
1	MSP&SSM 6s	104½	104½	104½
10	MSP&SSM 5½s	99½	99½	99½
15	MSP&SSM gtd 5s	97½	97½	97½
1	M K & T 1st 6s C	103	103	103
1	M K & T cv 5s A	103½	103½	103½
58	Mo Pacific 5s P '77	100	100½	100
8	Mo Pacific gen 4s	78½	78	78½
122	Mob & Ohio 4½s ct tr	90½	90½	90½
8	Montana Power 5s A	103½	103½	103½
1	Morris & Co 1st 4½s	85½	85½	85½
4	Nassau El con 4s stp	54½	54	54
5	Nat Dairy Prod 6s	103	103	103
9	N E T&T gen 5½s B	100½	100½	100½
5	N O P & S 5s	97	97	97
15	NYC&HR 1st imp 5s	108½	108	108
1	NYC&HR rfg 4½s ctf	98½	98½	98½
24	NYC&HR con 4s	93½	93½	93½
1	N Y Chi & St L 6s	103½	103½	103½
1	N Y C & St L 5½s A	107	107	107
6	N Y C & St L 5½s B	107	107	107
1	N Y Con Rys 4½s	99½	99½	99½
8	N Y Dock Co 4s	87½	87½	87½
7	N Y Edison rfg 5½s	116½	116	116½
3	NYGELH & P col 5s	100½	100½	100½
1	NYGELH & P p m 4s	95½	95½	95½
1	New York Jersey 5s	100½	100½	100½
3	NYNH&H cv 6s '48	113	113	113
1	NYNH&H deb 6s 57	75¼	75¼	75¼
4	NYNH&H deb 3½s 54	74	74	74
14	N Y Ry inc 6s 65	17½	17½	17½
1	N Y Rys 6s A	76	76	76
5	N Y States Rys 4½s	55	54½	55
1	N Y Tel rfg 6s A	109½	109½	109½
5	N Y Tel deb 6s 40	110¾	110¾	110¾
28	N Y Tel gen 4½s	100½	100½	100½
1	N Y Tr Rock 5s 66	101	101	101
3	N Y W & B 4½s	84½	84½	84½
1	Niag Falls Pow 5s	105½	105½	105½
4	NLSMfrs 5s 30	102½	102½	102½
5	Norfolk & South 4s A	104½	104½	104½
7	North & West div 4s	95	95	95
12	Nor Am Com 6½s	94	93	93½
29	Nor Am Ed 5s '27	100½	100	100
1	N Ohio T & L 6s A	99	99	99
1	Nor Pac gr 5½s A	103½	103½	103½
6	Nor States Pow 5s A	105½	105½	105½
1	Ohio Edis 4s	91½	91½	91½
106	Ohio Fuel Gas 6s	102½	102½	102½
1	Ohio Oil Co 4½s '47	93½	93½	93½
1	Ohio Oil Co 5s	100½	100½	100½
1	Ohio Power 5s B	104½	104½	104½
1	Ohio Public Ser 7s	107½	107½	107½
1	Ohio Public Ser 6s A	104½	104½	104½
1	Ohio Public Ser 6s B	104½	104½	104½
1	Ohio Public Ser 5s C	103½	103½	103½
1	Ohio Public Ser 5s D	103½	103½	103½
1	Ohio Public Ser 5s E	103½	103½	103½
1	Ohio Public Ser 5s F	103½	103½	103½
1	Ohio Public Ser 5s G	103½	103½	103½
1	Ohio Public Ser 5s H	103½	103½	103½
1	Ohio Public Ser 5s I	103½	103½	103½
1	Ohio Public Ser 5s J	103½	103½	103½
1	Ohio Public Ser 5s K	103½	103½	103½
1	Ohio Public Ser 5s L	103½	103½	103½
1	Ohio Public Ser 5s M	103½	103½	103½
1	Ohio Public Ser 5s N	103½	103½	103½
1	Ohio Public Ser 5s O	103½	103½	103½
1	Ohio Public Ser 5s P	103½	103½	103½
1	Ohio Public Ser 5s Q	103½	103½	103½
1	Ohio Public Ser 5s R	103½	103½	103½
1	Ohio Public Ser 5s S	103½	103½	103½
1	Ohio Public Ser 5s T	103½	103½	103½
1	Ohio Public Ser 5s U	103½	103½	103½
1	Ohio Public Ser 5s V	103½	103½	103½
1	Ohio Public Ser 5s W	103½	103½	103½
1	Ohio Public Ser 5s X	103½	103½	103½
1	Ohio Public Ser 5s Y	103½	103½	103½
1	Ohio Public Ser 5s Z	103½	103½	103½
1	Ohio Public Ser 5s AA	103½	103½	103½
1	Ohio Public Ser 5s AB	103½	103½	103½
1	Ohio Public Ser 5s AC	103½	103½	103½
1	Ohio Public Ser 5s AD	103½	103½	103½
1	Ohio Public Ser 5s AE	103½	103½	103½
1	Ohio Public Ser 5s AF	103½	103½	103½
1	Ohio Public Ser 5s AG	103½	103½	103½
1	Ohio Public Ser 5s AH	103½	103½	103½
1	Ohio Public Ser 5s AI	103½	103½	103½
1	Ohio Public Ser 5s AJ	103½	103½	103½
1	Ohio Public Ser 5s AK	103½	103½	103½
1	Ohio Public Ser 5s AL	103½	103½	103½
1	Ohio Public Ser 5s AM	103½	103½	103½
1	Ohio Public Ser 5s AN	103½	103½	103½
1	Ohio Public Ser 5s AO	103½	103½	103½
1	Ohio Public Ser 5s AP	103½	103½	103½
1	Ohio Public Ser 5s AQ	103½	103½	103½
1	Ohio Public Ser 5s AR	103½	103½	103½
1	Ohio Public Ser 5s AS	103½	103½	103½
1	Ohio Public Ser 5s AT	103½	103½	103½
1	Ohio Public Ser 5s AU	103½	103½	103½
1	Ohio Public Ser 5s AV	103½	103½	103½
1	Ohio Public Ser 5s AW	103½	103½	103½
1	Ohio Public Ser 5s AX	103½	103½	103½
1	Ohio Public Ser 5s AY	103½	103½	103½
1	Ohio Public Ser 5s AZ	103½	103½	103½
1	Ohio Public Ser 5s BA	103½	103½	103½
1	Ohio Public Ser 5s BB	103½	103½	103½
1	Ohio Public Ser 5s BC	103½	103½	103½
1	Ohio Public Ser 5s BD	103½	103½	103½
1	Ohio Public Ser 5s BE	103½	103½	103½
1	Ohio Public Ser 5s BF	103½	103½	103½
1	Ohio Public Ser 5s BG	103½	103½	103½
1	Ohio Public Ser 5s BH	103½	103½	103½
1	Ohio Public Ser 5s BI	103½	103½	103½
1	Ohio Public Ser 5s BJ	103½	103½	103½
1	Ohio Public Ser 5s BK	103½	103½	103½
1	Ohio Public Ser 5s BL	103½	103½	103½
1	Ohio Public Ser 5s BM	103½	103½	103½
1	Ohio Public Ser 5s BN	103½	103½	103½
1	Ohio Public Ser 5s BO	103½	103½	103½
1	Ohio Public Ser 5s BP	103½	103½	103½
1	Ohio Public Ser 5s BQ	103½	103½	103½
1	Ohio Public Ser 5s BR	103½	103½	103½
1	Ohio Public Ser 5s BS	103½	103½	103½
1	Ohio Public Ser 5s BT	103½	103½	103½
1	Ohio Public Ser 5s BU	103½	103½	103½
1	Ohio Public Ser 5s BV	103½	103½	103½
1	Ohio Public Ser 5s BW	103½	103½	103½
1	Ohio Public Ser 5s BX	103½	103½	103½
1	Ohio Public Ser 5s BY	103½	103½	103½
1	Ohio Public Ser 5s BZ	103½	103½	103½
1	Ohio Public Ser 5s CA	103½	103½	103½
1	Ohio Public Ser 5s CB	103½	103½	103½
1	Ohio Public Ser 5s CC	103½	103½	103½
1	Ohio Public Ser 5s CD	103½	103½	103½
1	Ohio Public Ser 5s CE	103½	103½	103½
1	Ohio Public Ser 5s CF	103½	103½	103½
1	Ohio Public Ser 5s CG	103½	103½	103½
1	Ohio Public Ser 5s CH	103½	103½	103½
1	Ohio Public Ser 5s CI	103½	103½	103½
1	Ohio Public Ser 5s CJ	103½	103½	103½
1	Ohio Public Ser 5s CK	103½	103½	103½
1	Ohio Public Ser 5s CL	103½	103½	103½
1	Ohio Public Ser 5s CM	103½	103½	103½
1	Ohio Public Ser 5s CN	103½	103½	103½
1	Ohio Public Ser 5s CO	103½	103½	103½
1	Ohio Public Ser 5s CP	103½	103½	103½
1	Ohio Public Ser 5s CQ	103½	103½	103½
1	Ohio Public Ser 5s CR	103½	103½	103½
1	Ohio Public Ser 5s CS	103½	103½	103½
1	Ohio Public Ser 5s CT	103½	103½	103½
1	Ohio Public Ser 5s CU	103½	103½	103½
1	Ohio Public Ser 5s CV	103½	103½	103½
1	Ohio Public Ser 5s CW	103½	103½	103½
1	Ohio Public Ser 5s CX	103½	103½	103½
1	Ohio Public Ser 5s CY	103½	103½	103½
1	Ohio Public Ser 5s CZ	103½	103½	103½
1	Ohio Public Ser 5s DA	103½	103½	103½
1	Ohio Public Ser 5s DB	103½	103½	103½
1	Ohio Public Ser 5s DC	103½	103½	103½
1	Ohio Public Ser 5s DD	103½	103½	103½
1	Ohio Public Ser 5s DE	103½	103½	103½
1	Ohio Public Ser 5s DF	103½	103½	103½
1	Ohio Public Ser 5s DG	103½	103½	103½
1	Ohio Public Ser 5s DH	103½	103½	103½
1	Ohio Public Ser 5s DI	103½	103½	103½
1	Ohio Public Ser 5s DJ	103½	103½	103½
1	Ohio Public Ser 5s DK	103½	103½	103½
1	Ohio Public Ser 5s DL	103½	103½	103½
1	Ohio Public Ser 5s DM	103½	103½	103½
1	Ohio Public Ser 5s DN	103½	103½	103½
1	Ohio Public Ser 5s DO	103½	103½	103½
1	Ohio Public Ser 5s DP	103½	103½	103½
1	Ohio Public Ser 5s DQ	103½	103½	103½
1	Ohio Public Ser 5s DR	103½	103½	103½
1	Ohio Public Ser 5s DS	103½	103½	103½
1	Ohio Public Ser 5s DT	103½	103½	103½
1	Ohio Public Ser 5s DU	103½	103½	103½
1	Ohio Public Ser 5s DV	103½	103½	103½
1	Ohio Public Ser 5s DW	103½	103½	103½
1	Ohio Public Ser 5s DX	103½	103½	103½
1	Ohio Public Ser 5s DY	103½	103½	103½
1	Ohio Public Ser 5s DZ	103½	103½	103½
1	Ohio Public Ser 5s EA	103½	103½	103½
1	Ohio Public Ser 5s EB	103½	103½	103½
1	Ohio Public Ser 5s EC	103½	103½	103½
1	Ohio Public Ser 5s ED	103½	103½	103½
1	Ohio Public Ser 5s EE	103½	103½	103½
1	Ohio Public Ser 5s EF	103½	103½	103½
1	Ohio Public Ser 5s EG	103½	103½	103½
1	Ohio Public Ser 5s EH	103½	103½	103½
1	Ohio Public Ser 5s EI	103½	103½	103½
1	Ohio Public Ser 5s EJ	103½	103½	103½
1	Ohio Public Ser 5s EK	103½	103½	103½
1	Ohio Public Ser 5s EL	103½	103½	103½
1	Ohio Public Ser 5s EM	103½	103½	103½
1	Ohio Public Ser 5s EN	103½	103½	103½
1	Ohio Public Ser 5s EO	103½	103½	103½
1	Ohio Public Ser 5s EP	103½	103½	103½
1	Ohio Public Ser 5s EQ	103½	103½	103½
1	Ohio Public Ser 5s ER	103½	103½	103½
1	Ohio Public Ser 5s ES	103½	103½	103½
1	Ohio Public Ser 5s ET	103½	103½	103½
1	Ohio Public Ser 5s EU	103½	103½	103½
1	Ohio Public Ser 5s EV	103½	103½	103½
1	Ohio Public Ser 5s EW	103½	103½	103½
1	Ohio Public Ser 5s EX	103½	103½	103½
1	Ohio Public Ser 5s EY	103½	103½	103½
1	Ohio Public Ser 5s EZ	103½	103½	103½
1	Ohio Public Ser 5s FA	103½	103½	103½
1	Ohio Public Ser 5s FB	103½	103½	103½
1	Ohio Public Ser 5s FC	103½	103½	103½
1	Ohio Public Ser 5s FD	103½	103½	103½
1	Ohio Public Ser 5s FE	103½	103½	103½
1	Ohio Public Ser 5s FF	103½	103½	103½
1	Ohio Public Ser 5s FG	103½	103½	103½
1	Ohio Public Ser 5s FH	103½	103½	103½
1	Ohio Public Ser 5s FI	103½	103½	103½
1	Ohio Public Ser 5s FJ	103½	103½	103½
1	Ohio Public Ser 5s FK	103½	103½	103½
1	Ohio Public Ser 5s FL	103½	103½	103½
1	Ohio Public Ser 5s FM	103½	103½	103½
1	Ohio Public Ser 5s FN	103½	103½	103½
1	Ohio Public Ser 5s FO	103½	103½	103½
1	Ohio Public Ser 5s FP	103½	103½	103½
1	Ohio Public Ser 5s FQ	103½	103½	103½
1	Ohio Public Ser 5s FR	103½	103½	103½
1	Ohio Public Ser 5s FS	103½	103½	103½
1	Ohio Public Ser 5s FT	103½	103½	103½
1	Ohio Public Ser 5s FU	103½	103½	103½
1	Ohio Public Ser 5s FV	103½	103½	103½
1	Ohio Public Ser 5s FW	103½	103½	103½
1	Ohio Public Ser 5s FX	103½	103½	103½
1	Ohio Public Ser 5s FY	103½	103½	103½
1	Ohio Public Ser 5s FZ	103½	103½	103½
1	Ohio Public Ser 5s GA	103½	103½	103½
1	Ohio Public Ser 5s GB	103½	103½	103½
1	Ohio Public Ser 5s GC	103½	103½	103½
1	Ohio Public Ser 5s GD	103½	103½	103½
1	Ohio Public Ser 5s GE	103½	103½	103½
1	Ohio Public Ser 5s GF	103½	103½	103½
1	Ohio Public Ser 5s GG	103½	103½	103½
1	Ohio Public Ser 5s GH	103½	103½	103½
1	Ohio Public Ser 5s GI	103½	103½	103½
1	Ohio Public Ser 5s GJ	103½	103½	103½
1	Ohio Public Ser 5s GK	103½	103½	103½
1	Ohio Public Ser 5s GL	103½	103½	103½
1	Ohio Public Ser 5s GM	103½	103½	103½
1	Ohio Public Ser 5s GN	103½	103½	103½
1	Ohio Public Ser 5s GO	103½	103½	103½
1	Ohio Public Ser 5s GP	103½	103½	103½
1	Ohio Public Ser 5s GQ	103½	103½	103½
1	Ohio Public Ser 5s GR	103½	103½	103½
1	Ohio Public Ser 5s GS	103½	103½	103½
1	Ohio Public Ser 5s GT	103½	103½	103½
1	Ohio Public Ser 5s GU	103½	103½	103½
1	Ohio Public Ser 5s GV	103½	103½	103½
1	Ohio Public Ser 5s GW	103½	103½	103½
1	Ohio Public Ser 5s GX	103½	103½

GERMANY REFUTES BLAME FOR STARTING WAR

SELF-DEFENSE, HINDENBURG DECLARES

TANNENBERG, Germany, Sept. 19.—On Soldau Hill amid the Masurian Lakes where the German army led by the then Field Marshal von Hindenberg stemmed the Russian advance, the colossal Tannenberg Memorial was dedicated yesterday with a solemn refutation of the charge that Germany was responsible for the World War.

The repudiation of the war guilt charge was made by the Hindenberg of Tannenberg fame, now President of the German Republic, who was clad in full marshal's regalia.

Ludendorff, von Mackensen and other officers who led the German armies were present.

"The memorial primarily commemorates the dead," said Hindenberg, "but their memory and the honor of those still living compel me on this spot and on this your memorial solemnly to repudiate the accusation that Germany was responsible for this greatest of all wars.

"Neither envy, hate, lust nor conquest drove us to unsheath the sword," Hindenburg continued. "On the contrary, war with all its terrible sacrifices and its demand from the nation of extreme measures, was resorted to in preservation of our existence."

FOSSILS FOUND IN ROCK HERE

These bones, found 57 feet below the surface in excavation of William Penn Hotel annex, are said by John Douglas, Jr., contractor, to have been a portion of a pre-historic animal. They had lain buried for centuries, he says, perhaps aeons, near where the traffic of Grant street now rumbles by.

FLOOD ISOLATES MEXICAN CITY

MEXICO CITY, Sept. 19.—(AP.)—Submerged under eight feet of water, Acambaro, important railroad center in the state of Guanajuato, has been isolated from the rest of Mexico since yesterday morning.

Rushing waters from the flooded Lerma River carried down telegraph and telephone posts and destroyed numerous adobe houses, making hundreds of families homeless.

News from the flooded area is lacking because of interrupted communications and the continuance of torrential rains increasing the raging river current.

TWO PARALYSIS CASES AT BELLEVERNON, PA.

CHARLEROI, Pa., Sept. 19.—Two cases of infantile paralysis—the first in the Monongahela Valley—were reported Saturday at Bellevernon, Fayette county. The victims are Robert Johnson, 4, and Harold Ritz, 11. Health authorities established a quarantine and announced that schools would close if other cases develop.

STORM FLOODS STREETS

Streets were flooded, gardens damaged and a billboard demolished in the torrential rain which struck the Pittsburgh district yesterday afternoon. A billboard at Broadway and Wayne avenues, McKees Rocks, was demolished and the wreckage delayed automobile traffic for a short time.

Fifth and Seventh avenues and other streets draining the Hill district were ten deep with water at various points. Similar conditions were reported in Sewickley, Coraopolis, Stowe township and McKees Rocks. All of the damage was of a minor nature.

CAT AND DOGS, SCALDED IN SHOP, CHLOROFORMED

Scalds from a leaking hot-water tank in the Eagle Stag Hotel, 119 Smithfield street, resulted in four dogs and an Angora cat in the Fox Pet Shop, on the floor below, being chloroformed Sunday. Their painless death was ordered by the Humane Society of Western Pennsylvania. Besides the cat, a Boston bull terrier, two coon dogs and a fox terrier were victims.

At Revival

Dr. George W. Shelton
Rev. Alvin L. Carter

Dr. Shelton, pastor of Second Presbyterian Church, told of his recent trip to Europe when he spoke at the revival in West Park Sunday night, and the Rev. Carter, Springfield, Mo., directed the chorus choir.

First Guest in Hotel Is A Mastodon—Maybe

The shoulder-blade of a baby mastodon or some other prehistoric beast, embedded in blue shale rock, was unearthed in the excavation for the deepest sub-basement pier of the William Penn Hotel annex and has been turned over to the curator of the department of paleontology of the Carnegie Museum for classification.

Negro rock drillers working 57 feet below the surface were startled when they came upon the huge bones and yelled to laborers on the tier above them. The workmen came to the surface with the information that they had come upon the grave of "a pow'ful large man." They brought up two bones which were recognized at once as the humerus and scapula of a large animal.

John Douglas, contractor in charge of the work, hurried to the scene and, from his knowledge of things osseous, declared the bones belonged to an animal long extinct which probably had roamed around here millions of years before the age of trucks and steam shovels. Douglas broadcast his find and called for reporters of paleontologic leanings and cameramen who dared to go to the depths of the earth.

WASHINGTON PIT TO REOPEN

WASHINGTON, Pa., Sept. 19.—(Special.)—William Evancho, of McKeesport, has leased the mine of the Country Club Coal Company, north of here, and will begin operation there as soon as necessary repairs can be made. About 60 men will be employed. No statement as to whether the mine will be operated on an open-shop or union basis has been made, but miners believe Evancho will pay the Jacksonville scale.

PITTSBURGHERS TO GO TO SCOUT CONFERENCE

Leaders of the Pittsburgh and South Hills Councils, Boy Scouts of America, will attend the biennial regional conference, which will open October 27 at Piney Mountain Inn, near Gettysburg. The conference will last four days and will bring together the 200 executives in charge of the Boy Scout movement in Pennsylvania, Delaware, Maryland, Virginia and the District of Columbia, which is known as Region three.

Among the Pittsburghers who will participate are A. T. Benson, Thomas J. Price, Tom C. Venable, John L. Taylor, William A. Robb, Kay Woody, F. W. Horton and J. S. Glass.

PASTOR QUITS AFTER 44 YEARS AT SAME CHURCH

SHEPHERDSTOWN, W. Va., Sept. 19.—After a tenure of 44 years as pastor of the Presbyterian Church here, the Rev. Charles Ghiselin has resigned on account of illness. He served but two charges, one here and one at Berkeley Springs.

PAT BARNES LEADS RADIO ANNOUNCERS' CONTEST

SHARON, Pa., Sept. 19.—Pat Barnes of Sharon may be named as one of the country's greatest radio announcers. Barnes, in charge of Station WHT, Chicago, is leading the announcers' gold cup contest.

CAB COMPANIES ASKED TO HELP CUT AUTO TOLL

In an effort to reduce the number of auto accidents involving taxicabs, after it was revealed that cabs figured in 53 out of 193 auto fatalities in Allegheny county, C. R. Roth, secretary to the Pittsburgh Motor Club, in a letter to taxicab companies, asked co-operation in the campaign for care in driving. Replies from two cab companies said that reckless drivers would be discharged.

SECOND VICTIM OF CRASH ON HORSESHOE TRAIL DIES

BEDFORD, Pa., Sept. 19.—Glen Kegg, 19, died at Timmis Hospital from injuries suffered in an automobile accident on Horseshoe Trail, near his home, in which Francis Wilson was killed. William Wilson and Chalmer Kegg were injured when their motorcycle crashed into an auto.

STORK PRESENTS ARITHMETIC PROBLEM

9 PLUS 3 MAKE IT A DOZEN

But that's not all of the problem for Daniel Dairs to solve. The advent of triplets among his brood of nine offers a mathematical tease, which is forcing him to stay up nights to solve. How, he asks, will his income of $45 a week feed these 12 hungry, growing youngsters? Left to right around the bed of the three new little Dairses are: Maria, 1; William, 3; James, 4; Irene, 5; Margaret, 6; Helen, 8; Catherine, 10; Anna, 12 and Daniel, Jr., 14.

The most remarkable biography ever published in a newspaper

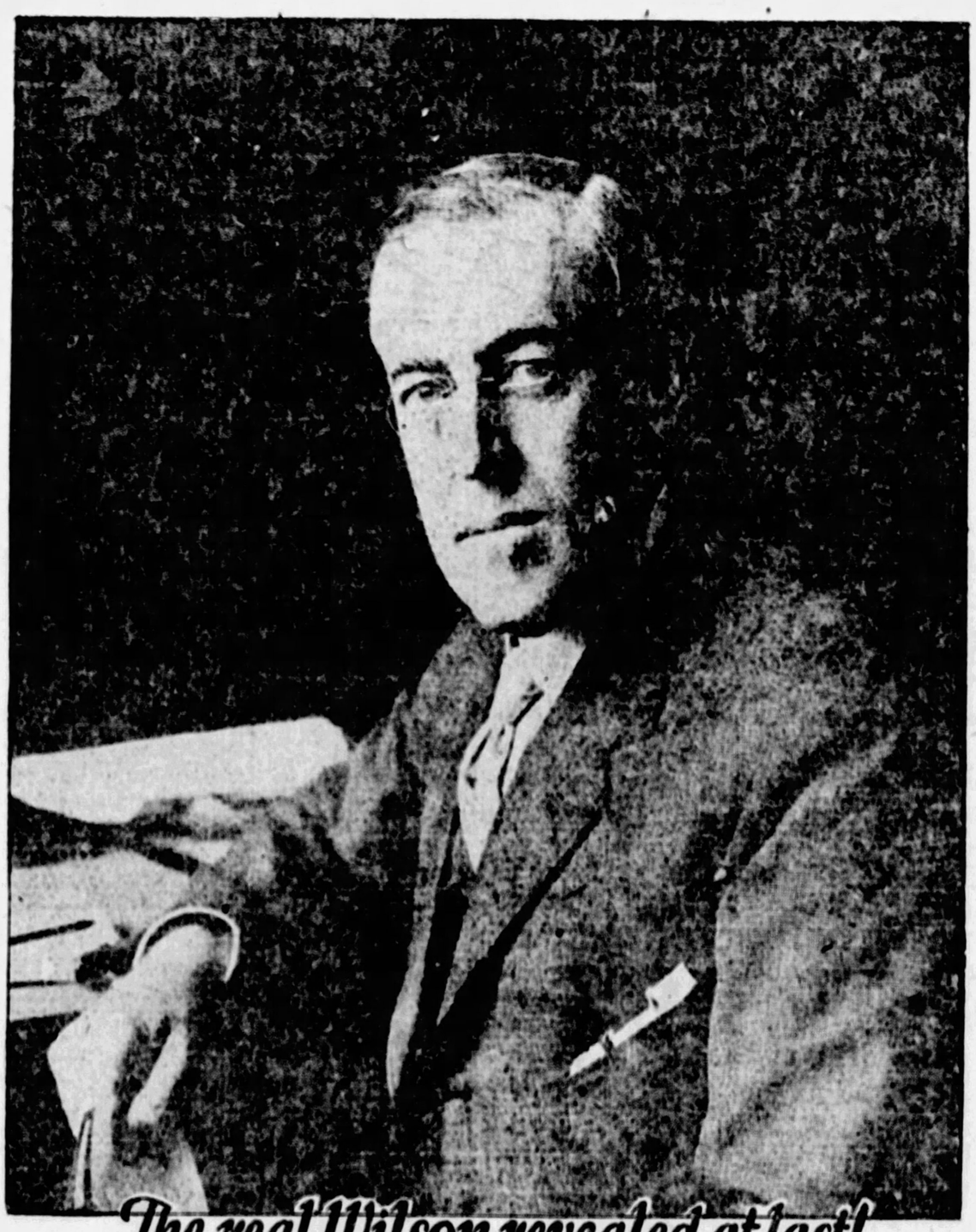

The real Wilson revealed at last!

The Life and Letters of WOODROW WILSON

By RAY STANNARD BAKER, *Official Biographer*

AFTER three years' work, including the study of more than 200,000 letters and manuscripts, the author has made Woodrow Wilson live again in the most notable biography written in our generation! His early life told for the first time—sidelights on political strategy—unsuspected and unwritten history—secrets of the Peace Conference.

A work which future generations will look upon as the most authentic record of America's part in the World War.

Begins Sunday-daily and Sunday thereafter

EXCLUSIVELY in the

THE SUN TELEGRAPH

New Dean

ISABELLE ANDERSON

Isabelle Anderson returns this fall to her alma mater, University of Pittsburgh, as social visitor in the department of the Dean of Women. She will approve rooming places for women students and also be in charge of employment for women. Miss Anderson, who graduated from Pitt in 1922, has been vocational adviser in West Technical High School, Cleveland. Her home is in Beaver, Pa.

ABANDON HUNT FOR ILL-FATED OLD GLORY

By Special Correspondent of Universal Service and the New York Daily Mirror Searching for Old Glory and Her Crew.

ABOARD S. S. KYLE, 550 miles off Cape Race, N. F., Sept. 19.—Convinced that the only flotsam of the Old Glory has been found and that further search of the seas for traces of her crew of three is futile, Capt. Ben Tavener has ended his search.

The Kyle was put about in a heavy sea, with a gale blowing from the west, and started for St. Johns at half-speed, so as to minimize damage to the salvaged portions of the monoplane.

Nothing was found to explain the fate of Lloyd W. Bertaud and J. D. Hill, the Old Glory's pilots, nor Philip A. Payne, her passenger.

LOUISE DRESSER SIGNS FOR ROLE WITH GRIFFITH

Louise Dresser has been signed for one of the principal roles in Corinne Griffith's "The Garden of Eden," the star's first picture for United Artists. Hank Mann, Maude George and Lowell Sherman are also in the cast.

DIED

BAYER—At her home, Natrona, Pa., on Sunday, September 18, 1927, at 5:30 p. m., Mrs. MARGARET BAUER, widow of Jacob Bayer. She is survived by two sons, John H. and William G. Bayer, and five daughters, Mrs. John Hallett of Natrona, Pa., Mrs. Henry Lorke and Mrs. John Shaulsbury of Aspinwall, Mrs. Kensington, and Miss Margaret Bauer of Pittsburgh; one brother, Fred Hartman, and 14 grandchildren.

Time of funeral later.

BECKBICKLER—Suddenly, at Henderson, on Saturday, September 17, 1927, ETHEL FALLER BECKBICKLER, wife of Ray Beckbickler, of Bellevue, Pa.

Funeral from the home of her parents, Mr. and Mrs. P. A. Faller, 201 Scott-Lexington avenue, Pittsburgh. Time will be announced later.

CHRISTOPHER—Suddenly, at New York city, on Saturday, September 17, 1927, at 3:30 p. m., HERBERT J. CHRISTOPHER, son of John and the late Annie Hoffman Christopher, aged 37 years. Brother of Hilda, Elizabeth, Helen, Grace and John Christopher, Jr.

Remains will arrive Monday afternoon at the residence of his father, John Christopher, 6004 Bought avenue, Thirteenth Ward, Pittsburgh, via car No. 41 to Oakwood and Frankstown road. Services Tuesday at 2 p. m. Friends of the family are respectfully invited. Interment in St. Peter's Lutheran Cemetery, Mt. Oliver, Pittsburgh.

CLARK—On Sunday, September 18, 1927, at 1 p. m., GEORGE W. CLARK. Funeral services on Tuesday, September 20, at 2:30 p. m., at his late home, 131 Washington avenue, Carnegie, Pa. Friends of the family are respectfully invited to attend. Interment in Cemetery.

CROSS—On Saturday, September 17, 1927, at 11:45 a. m., ANNIE CROSS (nee O'Brien), wife of John T. Cross. She is survived by her daughter and son, Perry, and 4 grandsons, Bill Waltrop.

Funeral from the residence of her daughter, Mrs. William H. Watson, 322 Meyran avenue, Oakland, on Tuesday, September 20, at 9:30 a. m. High mass of requiem at St. Paul's Cathedral at 10 o'clock. Please omit flowers.

DAVIS—On Saturday, September 17, 1927, at 9 p. m., GWENDOLYN W. DAVIS (nee Evans), beloved wife of Robert Davis, in her 73d year.

Funeral services at her late residence, 24 Boggs avenue, Mt. Washington, on Tuesday evening, September 20, at 8 o'clock. Friends of the family are respectfully invited to attend. Interment Wednesday morning in Mt. Lebanon Cemetery. (Sharon (Pa.) papers please copy.)

FABER—At Cleveland, O., on Sunday, September 18, 1927, at 10:15 a. m., FRANK FABER, son of the late Frank and Sarah Faber.

Funeral services at H. Samuels's, 137 Neville street, Pittsburgh, on Tuesday afternoon, September 20, at 2 o'clock. Interment private.

GABLE—On Sunday morning, September 18, 1927, at 4 o'clock, MARY C. GABLE.

Funeral services at the family residence, 6327 McPherson boulevard, East End, this (Monday) evening at 8 o'clock. Interment at Lilita, Pa., on Tuesday.

GAUSSA—Suddenly, on Friday evening, September 16, 1927, FRANK GAUSSA, husband of Elizabeth Parker Gaussa. He is survived by three sons, Louis of Los Angeles, Cal.; Joseph R. and Frank of Pittsburgh; two brothers, Richard and John of New York city; one sister, Mrs. Frank W. Bonini of Pittsburgh.

Funeral from the residence of his son, Joseph R. Gaussa, 2953 Wenzel avenue, West Liberty, on Tuesday, September 20, at 8:30 o'clock. Requiem high mass at St. Peter's Italian Church at 9:30 o'clock. Interment private.

HEIL—On Sunday, September 18, 1927, at 7:45 p. m., JOHN JOSEPH HEIL, in his 43d year, beloved husband of Margaret Ruppert Heil, father of Ralph, Paul, Edward, Walter and Marie Heil.

Funeral from his late home, 810 Spencer avenue, Twenty-ninth Ward, formerly Carrick, on Thursday morning, September 22, at 9:30 o'clock. Solemn requiem high mass at St. Wendelin's Roman Catholic Church at 10 o'clock. Friends of the family and members of Knights of St. George, Branch No. 43, are respectfully invited to attend. Interment in St. Wendelin's Cemetery.

(Erie (Pa.) and New York City (N. Y.) papers please copy.)

HENNEY—On Friday, September 16, 1927, at 3:10 p. m., Dr. B. J. HENNEY, son of the late Henry and Bridget McDermott Henney, and husband of Alice Nelson Henney.

Funeral from his late home, 535 Broadway Extension, Carnegie, Pa., on Tuesday, September 20, at 8:30 a. m. Solemn requiem high mass at St. Luke's Catholic Church, Carnegie, Pa., at 9 o'clock. Friends of the family are respectfully invited to attend. Interment private.

HENSHAW—On Saturday, September 17, 1927, at 2:15 a. m., HENRY HENSHAW, husband of Jane Butler Henshaw, in his 74th year.

Funeral services at the residence of his son, Harry Henshaw, 720 Hazelwood avenue, Squirrel Hill, Thursday, September 22, at 2 p. m. Members of Schenley Park Lodge No. 1031, I. O. O. F., Lincoln Standard Lodge, Sons of St. George, and friends of the family are respectfully invited to attend.

(Toronto (Canada) papers please copy.)

HOUSTON—On Saturday, September 17, 1927, at 10:30 p. m., ALEXANDER HOUSTON, aged 73 years.

Funeral services at his late home, 1011 South avenue, Wilkinsburg, Pa., on Tuesday afternoon, September 20, at 2 o'clock. Interment in Woodlawn Cemetery.

KEFFER—On Monday, September 19, 1927, at 5:40 a. m., JESSIE BOLGERS, beloved wife of Alexander G. Keffer, in her 51st year.

Funeral services at her late residence, 1109 Orangewood avenue, on Tuesday evening, September 20, at 8 o'clock. Friends are respectfully invited to attend. Interment Wednesday morning in Edgmont, Pa.

KILEY—On Monday, September 19, 1927, at 2:15 a. m., MARY NUGENT KILEY, widow of Thomas Kiley.

Funeral from her late residence, 460 Brilliant avenue, Aspinwall, Pa., on Thursday, September 22, at 8:30 a. m. Requiem high mass at St. Scholastica's Church at 9 o'clock. Friends of the family and members of Branch No. 145 L. C. B. A. and the Third order of St. Francis are respectfully invited to attend.

MALONEY—On Sunday, September 18, 1927, at 11:30 a. m., NATHAN J. McAleer, husband of Mabel H. McAleer.

Funeral services at his late residence, 1222 Sheffield street, North Side, on Tuesday, September 20, at 2 p. m. Friends of the family are respectfully invited to attend. Interment private.

McKEA—Suddenly, at Saranac Lake, N. Y., on Friday, September 16, 1927, DAVID McKEA, brother of John and Arthur McKea.

Services at the home of the T. H. Morrison Co., corner North Highland avenue and Kinsey street, East End, on Tuesday afternoon at 2 o'clock. Remains will arrive at Pittsburgh Sunday evening.

MYAR—On Saturday, September 17, 1927, at 10:30 a. m., JOHN MYAR, beloved husband of Agnes Mellon (nee Arnoux), aged 72 years.

Funeral from the late home, Washington street, Freeport, Pa., on Monday, September 19, at 2 p. m. Interment in Freeport Cemetery.

MALONE—On Saturday, September 17, 1927, at 1:30 a. m., EDMOND H. MALONE, aged 55 years.

Funeral from Jerry T. O'Shea Funeral Home, 4004 Penn avenue, at Main street, on Tuesday, September 20, at 9:30 a. m. High mass of requiem at Sacred Heart Church. Shady and Walnut street, at 10 o'clock. Interment Calvary Cemetery.

MENOHER—On Sunday, September 18, 1927, at 2:45 p. m., HARRISON A. MENOHER, at his home, 411 S. Mellon street, Pittsburgh, Pa., in his 63d year.

Services at his late residence on Tuesday, September 20, at 3 p. m. Interment at Ligonier, Pa.

POLLOCK—On Sunday morning, September 18, 1927, at 5:45 o'clock, CAROLINE ADELIA NICHOLSON, widow of William Pollock.

Services at her residence, 619 South Lang avenue, East End, on Wednesday afternoon at 3 o'clock. Interment private.

SCHAEFNEMAN—On Saturday, September 17, 1927, at 5:10 p. m., MINNIE MAY SCHUEKNEMAN (nee Holbrook), beloved wife of Gustav A. Schueknman, at the family home, 121 Arabella street, Kirkwood, Pittsburgh, aged 47 years.

Services on Tuesday afternoon, September 20, at 1:30 p. m. Friends of the family are respectfully invited to attend. Interment in Uniondale Cemetery. Take car 44 to Virginia avenue.

SCOTT—On Friday, September 16, 1927, at 2 p. m., ROBERT RALPH SCOTT, son of William A. and Ethel M. Scott (nee Hoerr).

Funeral services at the home of his parents, 1509 West street, Homestead, Pa., on Monday, September 19, at 2 p. m. Interment in Homestead Cemetery.

SINGLETON—At Columbia Hospital, on Sunday, September 18, 1927, at 2:40 p. m., NELLIE PLUMMER SINGLETON, beloved wife of John W. Singleton and daughter of Mr. and Mrs. I. Plummer.

Funeral services at her late home, 1211 Rebecca avenue, Wilkinsburg, on Tuesday evening at 8 o'clock. Interment private Wednesday morning.

SPEAKMAN—On Sunday, September 18, 1927, at 8 p. m., MARY BRENNEN, wife of Harlee E. Speakman and mother of Catherine Brennen.

Funeral from her late residence, 31 Joel street, Ingram. Take car 20 or 21, Negley time later.

STONE—Suddenly, on Sunday morning, September 18, 1927, at 10:30 o'clock, JOSEPH P. STONE, husband of Ida May Francis Stone, and son of the late Capt. Joseph A. and Caffie Christman Stone, formerly of McKeesport, Pa.

Services will be held on Tuesday morning, at 10:30 o'clock (daylight saving time), at the Shepherd-Marvin funeral home, Third street and Taylor avenue, Beaver, Pa.

TEPLITZ—At St. Francesca Hospital, on Saturday, September 17, 1927, at 1:45 p. m., JULIUS TEPLITZ, beloved daughter of Morris L. Teplitz and the late Rebecca Teplitz, and sister of Mrs. Lillian Lottschaw, Mrs. Lonja Robinson, Bernard and Abraham Teplitz.

Funeral from the Ralph Schuger chapel, 1401 Fifth avenue, on Tuesday, September 20, at 10 o'clock. Friends of the family are respectfully invited to attend. Interment private. Homewood-Hazelwood Cemetery, McKees Rocks, Pa. Please omit flowers.

NOTICE.

Members of Hailman Lodge No. 331, F. & A. M., will meet at Central Masonic Hall, Collins avenue, East End, on Tuesday afternoon, September 20, 1927, at 1:45 o'clock, for the purpose of attending funeral services for our late brother, David McCrea, at the home of the T. H. Morland Co., North Highland avenue at Highley street, East End. By order of the W. M.

J. M. CONNER, Attest: W. J. LEIBIG, Secretary.

LOST AND FOUND.

BOSTON terrier lost Sept. 14, black and white, vicinity of Delaware ave.; had no collar. Please call Fairfax 1529.

FOUNTAIN PEN, silver design, lost on Monday between Union Bank and Horne's; liberal reward. Lothrop 1865-R.

LOST—Large red Angora cat, pedigreed, reward. 2111 Sarah st., Beechview. Information confidential. Lehigh 1800-R.

LOST—Health bill, Frank & Seder's, on Sat urday afternoon. Reward. Call McKeesport 2084.

TORTOISE shell glasses bar, vicinity Center and Miller sts., reward. Lehigh 5651.

VALUABLE papers lost Sunday morning. Reward offered. Return to 410 Sixth ave., Pittsburgh, or 210 E. North ave., Pittsburgh.

WANTED.

Agents.

OUR combined Greeting Card and Stationery line will net you $20 daily. Experience unnecessary, outfit free. 40% commission with bonus. We deliver and collect. Hamm Co., 416 Ivanova, Toledo, Ohio.

Female Help.

EXPERIENCED girl for general housework. 441 Maple ave., Sharpsburg. Franklin 0160.

OUTDOOR work; pleasant, well-paying proposition for ambitious woman, full or spare time. G 201, Sun-Telegraph.

WHITE GIRL.

Cooking and downstairs work. Wages $16. 1450 Inverness st., Schenley 2806.

WHITE maid for general housework. Hazel 1247, 5581 Marlborough st.

Situations Female.

ASSISTANT BOOKKEEPER AND TYPIST, 5 years experience. Montrose 3024.

COLORED laundresses, men and women housecleaners, kitchens $5.00; bathrooms $2.50; all kinds of odd jobs. Phone Atlantic 2167 Imperial.

EXPERIENCED laundress wants washing to take home. Lady or gentleman. Grant 7072.

NEAT, experienced colored woman desires work, five days no washing. Manchester 3198.

SOMEWHERE in a refined home is there needed a competent woman of unquestionable trust as companion nurse to lady, adaptable, willing. Write K 115, Pittsburgh Sun-Telegraph.

YOUNG LADY desires position as linotype operator; clean and speedy setter. Apply 512 Sherman ave.

The Sun-Telegraph

Evening and Sunday Morning

Evening Issue Combining the PITTSBURGH CHRONICLE TELEGRAPH and PITTSBURGH SUN

Sunday Morning Issue Combining PITTSBURGH SUNDAY GAZETTE TIMES and PITTSBURGH SUNDAY POST

PUBLICATION BUILDING GAZETTE SQUARE, PITTSBURGH, PA. DOWNTOWN OFFICE 640 LIBERTY AVENUE

For Classified Ads Only Telephone Grant 5400

All Other Departments Grant 5000

Transient Rates for Classified Advertising

Daily or Sunday Cash Rates

In a word, minimum price 6c. 3 consecutive times, 4½ a word each insertion. Minimum charge $1.44 for 3 times. Situations wanted per word 1½c, minimum 25c. Seven consecutive days for the price of six.

Charge Rates

21c a line. Minimum charge 63c. 3 consecutive times, 21c a line each insertion. Minimum charge $1.50. Average 6 words to the line. Strictly cash or charge advertising 25c per line or $4.48 per inch.

Personals, male and female help special. Cash rate—One time, 25c per line; three consecutive times, 21c per line. Charge rate—One time, 31c per line; three consecutive times, 28c per line.

Card of thanks, church announcements, deaths, memorials, birth and marriage notices 1c per word, minimum $1.

Advertisers if they desire, may have answers to advertisements come to this office; send cost of 5c in stamps for an envelope.

If replies to advertisements have to be mailed outside of the city send 10c for postage.

Telephone or oral orders to discontinue or change "Till Forbid" advertisements should be confirmed in letter.

The Sun-Telegraph will not be responsible for more than one incorrect insertion of an advertisement ordered for more than one time.

Advertisers should ask for and retain receipt of payment of classified ads, as solicitors cannot be rectified without them.

The publisher reserves the right to reject any advertising deemed objectionable.

Branch Offices:

Downtown, 640 Liberty Avenue.
East End, 6125 Center Avenue, near Penn.
Homewood, 540 Homewood Avenue.
Brushton, 255 Brushton Avenue.
Oakland, 3806 Fifth Avenue.
South Side, 1911 Carson Street.
Hill Top, 123 Warrington Avenue.
Braddock, 104 Rev A. Jas Pickerell.
North Side, 810 Federal Street.
North Side, 808 Federal Street.
North Side, 321 Federal Street.
North Side, 1437 Beaver Avenue.
North Side, 2001 Beaver Avenue.
North Side, 3246 W. Ohio Street.
Aspinwall, 247 Pittsburg Road.
Braddock, 708 Braddock Avenue.
Carrick, 2551 Clairton Avenue.
Crafton, 25 Crafton Street.
Dormont, 1051 Potomac Avenue.
Etna, 2 Freeport Road.
Glenfield, 622 Grand Avenue.
McKees Rocks, 747 Chartiers Avenue.
McKeesport, 520 Fifth Avenue.
Sharpsburg, 604 Main Street.
Turtle Creek, 1100 Edgewood Road.
Wilkinsburg, 624 Franklin Road.
Wilkinsburg, 1020 Wood Street.

WANTED.

Male Help Special.

TUESDAY NIGHT ONLY

MONEY FOR YOU

How's An Amazing Opportunity. Here Is the Key to a Good Position, Big Extra Pay Check Every Week. Whether Employed or Unemployed, Read Carefully and Investigate. You Can't Afford to Pass Up the Biggest Opportunity in Pittsburgh Today. So Make Up Your Mind to Answer This Ad.

BUT THIS OPPORTUNITY WILL NOT LAST LONG.

$35 TO $75 WEEKLY

Don't "grope in the dark," dreaming of extra money. You don't have to "stand the pavements" or go off on a "wild goose chase." Every ambitious person in the Pittsburgh district would be advised and glad to avail himself of this opportunity if he only knew the facts. YOU DON'T NEED EXPERIENCE AND YOU WON'T BE ASKED TO SELL ANYTHING. Study the city's new administrative and expansion has made it necessary for us to open an entirely new department and has created an opportunity unprecedented for people desiring EXTRA, WEEKLY INCOME. Work Will Not CONFLICT WITH PRESENT EMPLOYMENT. No SELLING. No Canvassing. No Red Tape.

These positions can be filled during the spare hours (during day or evening) of mechanics, tradesmen, clerks, professional men and business men. Full time or spare time can be arranged for those desiring permanent work. ABSOLUTELY NO EXPERIENCE REQUIRED; FINANCIAL COAGULATION GIVEN from the start. You should earn NOT LESS than $44.10 PER WEEK from the moment your name is placed upon the company's roll. Of the scores of happy workers recently employed, very few work less than four hours per day. Positions that are permanent are EXTREMELY SIMPLE in pleasant surroundings and most congenial atmosphere.

Do not confuse this ad with another of similar wording. For YOU WILL NOT BE ASKED TO SELL ANYTHING AND YOU CAN EARN FROM THE MOMENT YOU START.

This is REAL. This is GENUINE. Here is an opportunity to earn a REAL BANK ACCOUNT during the summer months. The work is extremely simple and can be done in spaces of ordinary length, grave and we will make you understand and know you can do the work before we ask you to start.

You must understand this is an unusual opportunity. Come and get the facts. Persons white, colored, ages over 25 years of age AND EVERYONE will be given utmost consideration.

This ad will appear until TUESDAY EVENING and none will be considered after 8:30 O'CLOCK Tuesday evening. Make up your mind NOW to answer on time. NO APPLICANTS INTERVIEWED AT ANY OTHER HOUR. (Daylight Saving Time.)

Last Call. Apply Paymaster.

APPLY TUESDAY EVENING, SEPTEMBER 20TH at 8:30 O'CLOCK, SUITE 801 CHAMBER OF COMMERCE BUILDING, SEVENTH AVENUE AND SMITHFIELD STREET.

Notice! Remember this is an entirely new department and here is your opportunity to get a position in it. Scores of new applicants have been given employment during the evenings or after business hours and even the office boy earns $35 per week. Many of our employees who are unemployed or working during the daytime have bought new cars and have opened new bank accounts as a result of this wonderful extra income opportunity. You can answer other ads every day of the week, but—remember you can only answer this ad Tuesday evening at 8:30 o'clock.

YOU SIMPLY CAN'T AFFORD TO MISS IT. Knowing how and why means EXTRA MONEY. Now if you really desire to open a REAL BANK ACCOUNT, DON'T Miss THIS. Do not answer this ad unless you are really sincere and anxious to earn an extra income. We will receive no applicants after 8:30 o'clock (daylight saving time) Tuesday evening, so make up your mind to answer on time. REGARDLESS OF PRESENT EMPLOYMENT, EVERY ONE WILL BE GIVEN FULLEST CONSIDERATION AT ABOVE TIME, AND REMEMBER THIS PLACE.

APPLY TUESDAY EVENING, SEPTEMBER 20TH at 8:30 O'CLOCK, SUITE 801 CHAMBER OF COMMERCE BUILDING, SEVENTH AVENUE and SMITHFIELD STREET.

MEN, CATHOLIC—We need the services of two or three men to aid in Father Baker's new campaign for the "Victorian." See Mr. Schmidt, 535 Fifth ave., 8:30-10 or 5-6. Room 315.

FIREMEN, brakemen, beginners $150, later $250 monthly (which position?). Write Railway, N 200, Pittsburgh Sun-Telegraph.

WANTED.

Male Help Special.

MONEY for you at home; men and women can earn $15 to $35 a week in spare time writing showcards; no canvassing or selling; we instruct you and supply you with work; write today. The Mechanical Company, Lovelace, 159 Dominion Bldg., Toronto, Ont.

Male Help.

COAL MINERS.

FOR PENNSYLVANIA, OHIO AND VA. 4 to 6 ft. veins; coal also ready; 68 to 71 per ton, delivered; camp rate $1.50 per day; $1.25 shower baths, best board and room, miners worked every day; open lights and closed; labor turnout.

Free Shipment.

Monon Empire & Coal Co., 445 Second ave.

CYLINDER grinder, good opportunity for high-grade man capable of handling the best grade of cylinder work; must furnish A 1 references. Write F 201, Sun-Telegraph.

EXPERIENCED chef, Saratoga, 140 6th st.

INEXPERIENCED MEN

We will interview several young men under 25 years; safe training to start in; ambitious for salaried positions. Baillie Corp., 531 Fourth ave.

SALESMEN to open new accounts for nationally known installment house; salary and commission basis. Only capable experienced need look for advancement; bond required. See Mr Dougherty, after 10 a. m., at 1120 Penn ave.

SALESMEN Three young men, neat appearance, special work, good pay while learning; permanent work for those who make good. 305 Wabash Bldg. (see Mr. Orr).

SELL GENERAL ELECTRIC REFRIGERATORS. Production increase now includes a few additional salesmen. Call Penn Electric Co., 305 Liberty ave.

UNUSUAL OPPORTUNITY

A large factor, now manufacturing a number of items in Pittsburgh and vicinity, has exceptional openings for men with the following qualifications: Age 25 to 38, total experience 5 years, ambitious, willing to travel, and willing to locate in Pittsburgh. Write F. J. Cleveland, Box 1, Station "E," Pittsburgh, Pa.

WANTED—Salesman. Large oil company has opening for salesman in western Pennsylvania and Ohio; to call on filling stations and garage trade; salary and expenses; must have sales experience and good reference. Write V 108, Sun-Telegraph.

WANTED—YOUNG MAN BETWEEN AGES 18 AND 21, COMMERCIAL HIGH SCHOOL GRADUATE, FOR CLERICAL AND STENOGRAPHIC WORK WITH AN EXPANDING CONCERN. REPLY BY LETTER, STATING AGE, EXPERIENCE AND SALARY EXPECTED. WRITE F 115, PITTSBURGH SUN-TELEGRAPH.

WONDERFUL opportunity for experienced men to represent large New York mill; specializing in imported novelty products for men and boys, in entire state of New York and Pennsylvania; only such that can produce volume business from better stores need apply. Permanent connection; state full details in first letter. Box 190, 415 Spring st., New York.

Female Help Special.

WANTED—LADIES

WORK DURING EVENING OR SPARE TIME, YOU CAN EARN A BONUS FOR YOUR SUMMER WORK, YOU CAN EARN AT LEAST $40 IN YOUR SPARE TIME EVERY WEEK.

Whether employed or unemployed, read carefully and investigate. You cannot afford to pass up the greatest opportunity in Pittsburgh today. Read these facts carefully. Remember you can earn as much $40 for your spare time work during the evenings, or after business hours and even the office boy earns $35 per week. Many of our employees who are unemployed or working during the daytime have bought new cars and have opened new bank accounts as a result of this wonderful extra income opportunity. You can answer other ads every day of the week, but—remember you can only answer this ad Tuesday evening at 8:30 o'clock.

YOU SIMPLY CAN'T AFFORD TO MISS IT. Knowing how and why means EXTRA MONEY. Now if you really desire to open a REAL BANK ACCOUNT, DON'T Miss THIS. Do not answer this ad unless you are really sincere and anxious to earn an extra income. We will receive no applicants after 8:30 o'clock (daylight saving time) Tuesday evening, so make up your mind to answer on time. REGARDLESS OF PRESENT EMPLOYMENT, EVERY ONE WILL BE GIVEN FULLEST CONSIDERATION AT ABOVE TIME, AND REMEMBER THIS PLACE.

APPLY TUESDAY EVENING, SEPTEMBER 20TH at 8:30 O'CLOCK, SUITE 801 CHAMBER OF COMMERCE BUILDING, SEVENTH AVENUE and SMITHFIELD STREET.

Situations Male.

COLORED man cook or butler, also man and wife for house work. Bellevue 1393.

EXPERIENCED colored chef cook, all around man, 7 years experience and references. Phone Atlantic 2167 Imperial.

HANDY MAN wants work of any kind, part time. 6140 Maple ave.

MENTION THE SUN-TELEGRAPH WHEN ANSWERING ADVERTISEMENTS.

WANTED. WANTED.

Male and Female Help. Male and Female Help.

FRANK & SEDER

Have attractive positions open for

EXPERIENCED SALESPEOPLE

In All Departments

Excellent salary to start with and permanent connection is assured to those who qualify.

Apply Employment Dept., Seventh Floor

FOR SALE. FOR SALE

City and Suburban. City and Suburban.

JUST COMPLETED, $6,750—$1,000 CASH BRICK AND SHINGLE HOUSES

20 Min. to 4th Av., Morrow Av., Rosslyn Heights. Houses have 6 large rooms, 2 baths, hall, bath, cement cellars, water, gas electric, brick partition, paved streets and sidewalks, 1 min. to station, 74 trains daily. Fare 5c; near schools, churches and car lines. Level lots; Halleb to alley. Recently built from foundation by the owner. Desirable neighborhood.

PAGE & LAWLER, 307 NICHOLAS BLDG. 11TH CARNET.

WANTED.

Male and Female Help.

MAKE $10 a hundred addressing envelopes; send 25 cents and stamped self-addressed envelope for sample and instructions. De Luxe Distributors, Frenchton Bldg. 1261, Pittsburgh, Pa.

$5.00 Some Latest permanent work by experts; students accepted in all branches Summer's Beauty Culture Shorter School, 1202-06 Penn ave. Grant 7771.

Schools—Instructions

New Classes Forming Every Monday

Both Day and Evening Sessions.

DUFFS-IRON CITY COLLEGE,

424 Duquesne Way.

47TH YEAR

CURRY COLLEGE

NEW CLASSES MONDAY MORNING

Business.

CARPENTER and builder, have Mr Boyle build your new home and do your repair work; he will furnish plans and please you. Mayflower 3219.

BUTTER-EGG-POULTRY wants reputed live wire distributors; shower baths. Phone Bedford 3080.

MEN with moving, general hauling, junk coaling and waste metal. Fulton Bros., Montrose 8281.

Rooms.

WANTED—Large room without board for gentleman in Point Breeze, Shadyside, Squirrel Hill or near Stanton avenue. Reference. Write M 113, Pittsburgh Sun-Telegraph.

FERNLEIGH district, Bedroom next to new room. Give members of family and particulars. Write B 113, Pittsburgh Sun-Telegraph.

Boarders.

NURSE will board children if her own home, best of care and proper food. Call Fox 2911-M.

Landscape and Gardener.

TREES pruned and sprayed; general nursery stock supplied and planted; new lawns. Plans. Hoose Landscape Gardener, 520 Negley ave. Bellevue 1240.

FOR RENT.

Furnished Rooms.

A LARGE, nicely furnished room, suitable for refined couple; with board; home cooking. 474 Shady ave.

ATTRACTIVE room, with board, hot water heat, every convenience. 201 Lathrop st., Oakland. Mayflower 3456.

BAUM BLVD., 5625—Furnished room, with or without private tile bath, with board; near Busy Bee Station. Hiland 2961.

BAUM BLVD., 5626—Desirable room; gentleman or couple; steam heat. Montrose 9692.

DEVILLE—Furnished front room, next bath for business lady or gentleman; reasonable terms to children. Lehigh 0693-J.

LEMONT—Two light housekeeping rooms; all conveniences. Lehigh 0693-J.

EAST END—McPherson Blvd.—Large room and kitchenette, all conveniences. Montrose 3496.

5225 PLUMM AVE., near Craft—Beautiful furnished room next bath. Mayflower 2317.

FOURTH AVE., 106—Completely furnished housekeeping rooms, reasonable.

FRIENDSHIP 1020 — Modern home, well furnished rooms; suitable one or two business people. Fish 1569.

HOUSEKEEPING SUITE, garage; range, sink, hot and cold water. Lafayette 1566.

MONTIER ST., 1821—Two furnished housekeeping rooms; private family. Franklin 0278-J.

NICELY furnished second-floor sleeping room next to bath; private home; two car lines; use of two garages. Lehigh 1529-J.

N. ST. CLAIR, 126—Second floor front room, near bath, gentleman, private family. Montrose 1978.

OAKLAND, 128, Chesterfield road—House-keeping apartment, steam heat, 10 minutes to city.

S. LANG AVE., 125, near Penn, car 75, train and bus—Large room, $5 week; house-keeping or sleeping.

SOUTH NEGLEY, 628—Living room and bedroom, kitchen, two additional rooms, private family, suitable Roup station. May-flower 1126.

SOUTH NEGLEY AVE., 615—Beautiful large front room, suitable for two people; also two housekeeping rooms. Mayflower 0177.

WIDOW will share 6-room house with refined lady or gentleman; all conveniences. Beautiful location; 15 minutes to other business; handy to Squirrel Hill bus line. Phone 1080-J Hazel.

Unfurnished Rooms.

OAKLAND—Three unfurnished rooms, bath, gas. Schenley 0720.

East End Houses.

Kentucky Ave., Near Shady.

Very desirable house in choice location; brick, 9 rooms, 2 baths and garage; hot water heat, hardwood floors, metal weather-stripping; in very good condition; possession Oct. 1st; prospective purchaser preferred. See owner, 6111 Kentucky ave.

NEW 6-room home with garage, flat lot and wonderful outlook; located next to the beautiful Arnold School campus, on private road; convenient to cars and school; everything modern and well constructed; rent $100 per month. Inquire 7340 Graymore road, opposite Braddock and Edgerton st. Franklin 0739-J.

HOWE ST., NEAR SHADY

Brick house of 11 rooms, reception hall, and two baths; desirable as private residence or for rooming or boarding house; low rent; possession about Oct. 1st. See owner, 6111 Kentucky avenue.

$75—6 ROOMS, modern house, hot air furnace; plenty of cupboard space; near Park Place School, Forbes st. car. Franklin 0293.

FIVE-ROOM home, hardwood floors, tile bath, 312 South Braddock ave. Franklin 0278-J.

MENTION THE SUN-TELEGRAPH WHEN ANSWERING ADVERTISEMENTS

FOR RENT.

Apartments—Flats.

Rent Apt., 5 r., bath, $70, following heat, hot water, janitor; 200 California ave. Atlantic also others.

Get our rent list. Commonwealth Real Estate Co. Commonwealth Bldg., Fourth ave.

264 BELLEFIELD AVE.

Five large rooms and bath; large rooms in third floor bedroom throughout. $60. Telephone Hazel 2554.

Gabel

APARTMENT 2, Parkview apts., 3614; 3 rooms, bath, janitor but water heat and hot water included; $50, heat in. Oakland. Mayflower 3100 or 1248.

Furnished Apartments.

5402 HOWE—One, two, four rooms, furnished apartments, steel or private bath.

Manufacturing Sites.

TWO ACRES railroad siding property with building in Pittsburgh district; low rental. Write E. Davis, Union Trust Bldg.

Warehouses and Lofts.

FOR RENT—Loft 45x90, suitable for club room, dance hall, manufacturing purposes, cost reasonable. Apply 242 Third Ave.

FOR SALE.

City and Suburban.

SWISSVALE SACRIFICE

Thoroughly modern home of 6 rooms and tile bath, hardwood floors, panel closet, verandah with breezeway and china closet, decorated, large fruit room, furnace, 1st floor, 2 blocks from station; perfect for quick sale $6,300 cash will finance with $1,000 down payment at $70 monthly. Hiland 0057.

NEW bungalow, 5 rooms, bath, furnace, hardwood floors and laundry; 20 minutes from city; 37 car to Overbrook Stop. Fair Oaks plan, Castle Shannon borough; price $4,500. Call Fairfax 0277-J.

East End.

Sale. Early possession.

NICE HOWE ST., SHADYSIDE, E. END

home; desirable brick h., 10 r., 2 baths; attractive price. Particulars from Commonwealth Real Estate Co., Commonwealth Bldg., Fourth ave.

EAST END AVE., $4,900; stucco and shingle, 6 rooms, sun room, tile bath, hardwood floors. Franklin 3014-J.

North Side.

7-ROOM brick bungalow, all modern conveniences, bath, hot water heat, 2-car garage, coal house, lot small for owner will sacrifice. Can be seen owner on till 7:30, Sunday until 2 o'clock; Hawaiia st., near Tarkon ave. Call Owner, Linden 6254-J.

Farms.

A REAL OPPORTUNITY. 145 acres near town. House, barns, outbuildings, silo. Orchard wooded, fine water. Tools, feed. Only $900 reades, easy terms. Bruce Carr, Elkland, Pa.

Lots.

ONLY $425.

For lot on Crosstown ave. Brookline; this price includes sod, water, sewer and cement walks. Terms, $10.00 per month. Write O 115, Sun-Telegraph.

Gas and Oil Productions.

FOR SALE—Oil and gas leases; must sell; a real buy; three 20-acre oil and gas leases at $5 per acre; well on. Drive Structure in New Mexico near Texas line. George B. Gallie, Amarillo, Tex.

Mortgage Loans.

MORTGAGE MONEY,

First and second mortgages; no payments running by day, week or month.

SHERMER BROTHERS, 720 Bakewell Bldg. Court 1656.

5½% MONEY long term; also unlimited building and loan funds.

H. B. ROBERTS, 539 Fifth ave. Atlantic 2078. Evenings, Walnut 3007.

FUND of $100,000 (can be increased) to invest in mortgages, will accept 5½% annual interest; low property preferred. Attorney, 1706 Union Bank Bldg., Fourth ave. and Wood st.

QUICK LOANS—Home to estates first, second mortgages. Box 746, Pittsburgh.

Business Opportunities.

CONTROLLING interest in a wholesale and retail cleaning and dyeing corporation; modern plant, first-class equipment; a money maker; owner wishes to retire. Answer care of this paper. Write A 111, Sun-Telegraph.

TEAROOM, good condition, excellent location, Franklin 4331-J.

GENERAL store in suburb of Akron, mostly meats, groceries; average $1,000 week. 144 Payne ave., Cuyahoga Falls, O.

$100 INVESTMENT to enlarge family connection, guarantee 45% return a year. Write C 201, Pittsburgh Sun-Telegraph.

Miscellaneous.

PLUMBING AND HEATING SUPPLIES.

"WHOLESALE PRICES TO YOU."

BOILERS, RADIATORS, HEATING SYSTEMS COMPLETE, FULL LINE PLUMBING FIXTURES AND REPAIRS

CHAS. A. BRUCE CO., 106-8 MARKET STREET, PITTSBURGH, PA. Court 1881. ASK FOR OUR NEW PRICE CATALOG.

WHOLESALE PRICE TO YOU

PLUMBING, HEATING, TINNING, ROOFING, MATERIALS, PAINTS, STOVES, SEPTIC TANKS. CATALOG ON REQUEST.

BURKE (4) BROS. "THE HOUSE OF A MILLION ITEMS." 433 LIBERTY AVE. Look for the Store of the Future.

HOMER WARM AIR FURNACES

National code installations. Guaranteed heat. Free estimates. Eighteen months to pay. Liberal discount for cash.

ASK FOR CATALOGUE.

PHONE FED. 2668 Ingold & Ingold, Inc. 275-277 Corliss st., W. End.

Radio Equipment.

RADIO SALES & SERVICE, call us anytime. Atlantic 2186, Lyceum bldg.

PERSONALS.

MARRIAGE PAPER FREE—The best and most reliable published. Eastern Agency, 20 Bridgeport, Conn.

AUCTION SALES. AUCTION SALES.

AUCTION SALE

BARNEY GOOGLE AND SPARK PLUG . . . . . Barney Can Broadcast Now

TODAY
BARNEY ENTERS UPON THE
19TH DAY
SITTING ON THE FLAGPOLE ATOP THE KELLY BUILDING - ALTHOUGH THE CHAMPIONSHIP IS BUT 72 HOURS AWAY, THE SOLITUDE AND SILENCE ARE BEGINNING TO PREY ON BARNEY'S NERVES
AND THE PROMOTERS ARE DOING EVERYTHING IN THEIR POWER TO KEEP UP HIS MORALE
THE ODDS ARE NOW EVEN STEVEN THAT BARNEY WILL COME DOWN A CHAMP
THIS FLAGPOLE CHAMPIONSHIP IS A LOTTA TRIPE TO ME - I DONT KNOW WHY I SHOULD BE MISERABLE JOST SO A COUPLE OF GRIFTERS CAN MAKE A FORTUNE OFFA ME - I COULD JUST TUMBLE OFFA HERE AND EVERYONE'D THINK IT WAS AN ACCIDENT - THAT WOULD BE GETTING EVEN WITH ROONEY ALRIGHT
LISSEN, ROONEY I'M TELLING YA THAT GUY, GOOGLE, HAS LOST ALL INTEREST IN THIS CHAMPIONSHIP - I WAS JUST UP ON THE ROOF TRYING TO ATTRACT HIS ATTENTION AND WHAT WAS HE DOING ? GAZING UP INTO THE CLOUDS AND TALKING TO HIMSELF - THAT'S WHAT ! WE GOTTA MAKE HIM SNAP INTO IT OR WE STAND TO LOSE A PILE OF SUGAR !
I DON'T KNOW WHAT YOU GUYS'D DO WITHOUT ME ! CALL UP THE TELEPHONE COMPANY AND ASK FER MY FRIEND O'TOOLE IN THE SERVICE DEPT -
ED FRAVEL
BY GOLLY, IT WAS NICE OF ROONEY TO GET A TELEPHONE PUT UP HERE - NOW I CAN -
NUMBER PLEASE
9-19
DESCH

THE BUNGLE FAMILY . . . . . A Visit From the Green-Eyed Monster

JOSEPHINE BUNGLE'S THREE WEEK VACATION WAS ESPECIALLY REFRESHING TO AN IMAGINATION THAT ALWAYS JUMPS TO THE WORST CONCLUSIONS WHEN THE COLONEL APPEARS TO HAVE A SECRET THAT HE WONT DESCRIBE TO HIS WIFE.
HE'S WORRIED ABOUT A WOMAN. I KNOW! I FEEL IT! SOME GIDDY THING WHO HAS NOTHING TO DO FROM MORNING TO NIGHT BUT KEEP HERSELF LOOKING "ATTRACTIVE." HA! YOU DON'T CATCH THOSE VAMPS MAKING THEIR FACE A SALMON-COLOR BY HOLDING IT OVER A HOT STOVE COOKING A SUPPER. NO SIR! THE ONLY TIME THEY PUT THEIR LILY-WHITE HANDS IN WATER IS WHEN THEY'RE SPLASHING IT ON SOME OLD FOGY AT A BEACH. I SAW ENOUGH OF THAT ON MY VACATION.
AND THE MEN JUST RAVE ABOUT SUCH WOMEN! TODAY A WIFE IS JUST SOMEONE WHO SHOULD FAINT WITH JOY WHEN HER HUSBAND BUYS HER A SCRUBBING BRUSH AND A BROOM FOR A BIRTHDAY PRESENT. WELL MR. BUNGLE, YOU AND YOUR SWEET FRIEND WILL MAKE NO FOOL OF ME, NO SIR!
I WONDER WHAT SHE LOOKS LIKE? LIKE ALL THE REST OF THE VAMPS I SUPPOSE. FRIZZY HAIR AND ONE OF THOSE BABY FACES THAT HAVE HAD ABOUT FOUR LIFTS. OH WHAT A FOOL I WAS TO GO AWAY AND TRUST THAT MAN FOR THREE WEEKS! I BLAME HER TOO. SHE KNOWS HE'S MARRIED. OH IF I KNEW WHERE SHE IS NOW.

ELLA CINDERS . . . . . Ella's Bright Idea

Ella's just been listening to the pitiful story of Olga Smirkovitch. Those cruel uncle schemes to mar her marriage plan by having her seized when she lands in America.....
I KNEW MY HEAD WAS GOOD FOR SOMETHING BESIDES KEEPING MY EARS APART! LADY, I'VE JUST THOUGHT OF A SCHEME THAT'LL MAKE YOUR UNCLE'S WHISKERS MARCEL WITH RAGE!
BUT WHAT—AND HOW?
YOU AND YOUR BROTHER TRADE CLOTHES WITH BLACKIE AND ME! I'LL TAKE YOUR PASSPORT—YOU TAKE MY LETTER OF IDENTIFICATION! THEN YOU CAN SLIP BY AS ELLA CINDERS, WHILE I'LL BE OLGA SMIRKOVITCH!
WHEN YOUR UNCLE'S MEN NAB ME, I'LL KEEP DUMB AS A MILL DAM, AND LET NOTHING LEAK UNTIL YOU'VE MADE YOUR GETAWAY—THEN I'LL PROVE WHO I AM, AND THEY'LL HAVE TO TURN ME LOOSE!
CAREFUL, ELLA! Many a good turn has turned topsy-turvy! You may step into more trouble than you've ever landed in yet!

THE THIMBLE THEATER . . . . . This Isn't July 4th

THE SUCCESS OF MY SCHEME DEPENDS ENTIRELY UPON THE COMPLETE DESTRUCTION OF THAT CORRESPONDENCE SCHOOL DETECTIVE
MR. RICHARDS OF THE RICHARD'S SCHOOL FOR DICKS SAID THAT I WOULD OUTWIT THE UNDERWORLD
A BOMB
CURSES! CURSES! CURSES! CURSES! CURSES! CURSES! CURSES! CURSES! CURSES!

DUMB DORA . . . . . Reveling in Grief

MISS DORA PHONED YOUR HIGHNESS AND SAID SHE WANTS TO SEE YOU JUST ONCE MORE!
BUT WE SAID GOODBYE FOREVER WE DECIDED NOT TO SEE EACH OTHER ANYMORE !!
I REALLY SHOULDN'T GO OVER AGAIN - THAT FAREWELL WAS THE SADDEST THING I EVER EXPERIENCED !!
DORA! DORA! WHY DID YOU SEND FOR ME AGAIN? IT JUST MEANS ANOTHER OF THOSE HEART-BREAKING GOODBYES !!
THAT'S WHY I DID IT, ROD-
-YOU KNOW HOW I ADORE THESE DRAMATIC SITUATIONS !!
9-19

JERRY ON THE JOB . . . . . A Fair Enough Guess

AS PRESIDENT OF "THE SHINING HOUR IMPROVEMENT SOCIETY", I THOUGHT I MIGHT GET THE YOUNG MAN WHO'S ON HUNGER STRIKE TO READ A FEW GOOD BOOKS WHILE HE'S SITTING THERE = UH - YOU KNOW.
GO AS FAR AS Y'LIKE, DOCTOR = AND THE BEST OF LUCK.
AHEM = THINK OF THE FLIGHT OF TIME = THE FLEETING HOURS = THE GOLDEN DAYS THAT SWIFTLY PASS AWAY. HAVE YOU EVER COUNTED THE MINUTES - ? ETC ?! ETC ?
HUNGER STRIKE
WHAT THE HECK ARE YOU TRYING TO DO— SELL ME A WATCH ?
PRESTO PRESTO
HUNGER STRIKE

COK-COOS by Ted Cook

(Copyright, 1927.)

E. E. Hanks of San Antonio has established a new American non-sleep endurance record by staying awake 187 hours.

Why not stage an international contest between Hanks and the Prince of Wales?

* * *

Warning: Don't carry too much air in your tires on hot days. If you have a blowout, they're apt to arrest you for starting a Sacco-Vanzetti demonstration.

* * *

Moronia says the darkest hour is just before the peroxide.

HOW TO EARN MONEY AT HOME

A New Department Under the Personal Supervision of Aunt Bella

Q—I want to do typewriting at home, but I have no typewriter. What shall I do? BEULAH.

A.—Buy a washing machine, dearie, and take in washing. Then use the money to buy a typewriter.

Q—I am handy with a needle, dear sympathetic Aunt Bella. How can I succeed?

A.—Why don't you take up needlework? A full page ad in this newspaper will bring you customers.

Q—I would like to pose for lingerie ads. How can I get started?

A.—Take off your shoes and stockings.

AMERICAN CREDO

(News Item)

"Poetry, evidently written by the husband, added to the police theory that the husband was mentally unbalanced."

* * *

King Ben Purnell of the House of David says his persecution is the work of disgruntled enemies. Probably the master barbers of Benton Harbor.

* * *

A Santa Monica bookseller displays "Elmer Gantry" alongside of Harold Bell Wright's "God and the Groceryman." The man knows his groceries.

The Rapper named Marion Crowe
Said, "Here's a sure way to make dough,
Shoot a husband or two,
Keep the public in view,
And into the movies you'll go."
—W. M. W.

TUM, TUM, TE-TUM! MAURINE'S LOVER IS WEDDED!

Sunshine Girl Wears as Dangerfield Slips Ring on Helen's Trembling Finger; Review of "Maurine" Goes on Apace

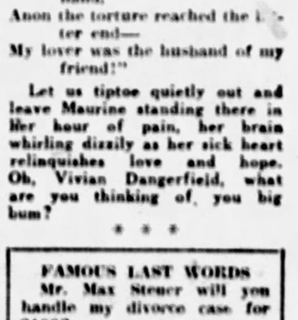

On the night of the wedding Maurine could hardly hook her dress—she was that nervous. She nearly swallowed a safety pin and she had a splitting headache, of course. But she smiled and nodded sweetly to everyone she happened to trip over in the bustle of the dressing room. Her head felt the clang of jangled bells—all unhappy discord. Besides, it was sloppy weather and she had lost one rubber.

The cathedral was ablaze with gorgeous colors.

"The organ
Sent great waves of melody along the air,
But to me, (says Maurine) it sounded far away,
Like waves that broke and fell in liquid spray,
And I, a troubled spirit, in despair,
Paused before the altar. I heard
The solemn service open, through long hours
I seemed to stand and listen, while each word
Fell on my ears as falls the sound of clay
Upon a coffin. The stately father gave the bride away;
The bridegroom circled with a golden band
The taper finger of a dainty hand,
Anon the torture reached the bitter end—
My lover was the husband of my friend!"

Let us tiptoe quietly out and leave Maurine standing there in her hour of pain, her brain whirling dizzily as her sick heart relinquishes love and hope. Oh, Vivian Dangerfield, what are you thinking of, you big bum?

* * *

FAMOUS LAST WORDS
Mr. Max Steuer will you handle my divorce case for $100?

Just Like a Man

HM-M-M- THAT LI'L SHRIMP RANNY GAZOO CLAIMS HE CATCHES ALL THOSE FINE FISH OUT IN THE MIDDLE OF THE LAKE AN' HE HASN'T GOT A BOAT
CERTAINLY I CATCH 'EM OUT IN THE MIDDLE
AN Y'MEAN TO SAY Y'AINT GOT A BOAT OF SOME KIND?
NOPE, AN' I CAN'T SWIM.
HM-M-M-M??
TOO DEEP FOR ME
9-19

Kabibble Kabaret—By Hershfield

Registered U. S. Patent Office—Copyright, 1927, International Feature Service, Inc.

DEAR MR. KABIBBLE, MY HUSBAND IS ALWAYS LATE FOR SUPPER—WHAT DO YOU SUSPECT? - M. L.
I KNOW—NOW, WHAT DO YOU SUSPECT?
9-19

Who Lies?

Prospective Buyer—"How does the land lie out here?"

Suburbanite—"It isn't the land. It's the agents."

Thankful

Colonel—"Rastus, you have a hard time getting over the ground since that auto accident."

Rastus—"I ain't complainin' so long as I keep from getting under it."

Help!

Steno—"What day of the month is it?"

Boss—"I dunno. Look at the calendar."

Steno—"Well, what day of the week is it?"

Boss—"I dunno. Look at the paper."

Steno—"I did, but I don't know whether it's yesterday's paper or today's."

BRINGING UP FATHER . . . . . An Old Acquaintance

AH-THERE'S MR. BRILLIANT, THE AFRICAN DIAMOND KING: TRY AND GET ACQUAINTED
HE LOOKS LIKE LITTLE CASINO TO ME -
HELLO-SPIKE-WHATS THE IDEA?
NOT SO LOUD.
WHAT ARE YOU DOING HERE?
IM HIDING OUT AS THE DIAMOND KING UNTIL THE LAST JOB I DID IS FORGOTTEN
DIAMOND KING! THE ONLY DIAMONDS HE EVER HAD WAS WHEN HE HELD THE KING OF DIAMONDS IN A POKER GAME!
9-19
© 1927 BY INT'L FEATURE SERVICE, INC.

TILLIE THE TOILER . . . . . She Said Only Half What She Meant

DID THAT SHEIK, BURGESS SHOW UP SATURDAY TILLIE?
I DIDN'T WAIT TO SEE. MAC HE WASN'T THERE TO MEET ME ON TIME SO I'M THROUGH WITH HIM
I KNEW YOU'D GET WISE TO THAT BOZO
ALL HE HAS IS LOOKS
I NEVER WANT TO SEE HIM AGAIN
DING A LING
TILLIE? YES, SHE'S HERE WHO'S THIS SPEAKING? BURGESS? SAY, YOU MIGHT AS WELL RING OFF NOW. TILLIE JUST TOLD ME SHE NEVER WANTED TO SEE YOU AGAIN
9-19
SAY, SMARTY, YOU DIDN'T HAVE TO HANG UP SO QUICK. I DIDN'T SAY ANYTHING ABOUT NOT WANTING TO TALK TO MR. BURGESS AGAIN
RUSS WESTOVER

THE NEBBS . . . . . Things Are Looking Up

HERE'S $1000 IN CASH FOR NIBLICK'S CAMPAIGN FUNDS— GIVE IT TO HIM WHEN HE NEEDS IT AND DON'T LET NOBODY KNOW WHERE IT COME FROM —HE WOULDN'T GET 5 VOTES IF THE VOTERS KNEW I PUT UP THE MONEY.
IF THEY FIND IT OUT THEY WILL HAVE TO DREAM IT— I'LL NEVER BREATHE A WORD
SH-H-H— HERE'S ONE THOUSAND BUCKS— THIS IS FOR NIBLICK'S CAMPAIGN FUNDS— MR. POTTS IS PUTTING IT UP BUT THIS IS SUBROSA— NOT A WORD TO ANYBODY— I'LL PUT IT IN THE SAFE UNTIL WE NEED IT.
YOU CAN DEPEND ON ME KEEPING YOUR SECRET— I'VE NEVER BEEN SO HUNGRY FOR CONVERSATION THAT I HAD TO TELL SECRETS— AS FAR AS I'M CONCERNED THE THOUSAND DOLLARS ISN'T IN THERE AT ALL.
I LIKE CASH SO MUCH BETTER THAN JEWELRY— YOU ALWAYS GET A HUNDRED CENTS ON THE DOLLAR AND NO QUESTIONS ASKED— A THOUSAND DOLLARS FOR CAMPAIGN FUNDS FOR JUDGE! TOO BAD HE ISN'T RUNNING FOR PRESIDENT.
9-19
GEO. A. CARLSON

POLLY AND HER PALS . . . . . Traffic Blockers

AREN'T THEY JUST TOO CUTE FOR WORDS!
INFANT TRACKS THAT'S WOT THEY ARE!
INFANT ME EYE! THEM'S CANNIBAL FEETPRINTS!
THE ISLAND'S FILTHY WITH PIGMIES AN THE SOONER WE GIT BACK TO THE CAVE, THE QUICKER!
SHHH! R-ST! BEHOLD WHAT LIES BETWEEN US AND THE HON. CAVE!
CLIFF STERRETT

KRAZY KAT . . . . . The Joke's on Officer Pup

BOOOH-
HA-HA-HA-AA SOME INNOCENT LITTLE PERSON TRYING TO FRIGHTEN ME— I'LL PRETEND I'M SCARED— IT WILL PLEASE THE LITTLE JOKER
HELP- HELP- OOH- HELP!!!
NOTHING LIKE HELPING THE LITTLE FOLKS ALONG— IT GIVES THEM SUCH A JOY
BOOOH-H-
POW-
ZIP
HERRIMAN
9-19

ABIE THE AGENT . . . . . Limitations of Friendship

YES, SIGMUND IS A NO GOOD, LOWDOWN CROOK!!!
HE DON'T THINK I HEAR HIM KNOCKING MINE FRIEND, SIGMUND!!
IS THAT SO ABE??
YES— YOU OUGHT TO HEAR HOW MEYER KNOCKED SIGMUND!!
DID YOU TELL IT TO SIGMUND?
WHAT?— AND HAVE HIM GET SORE AT ME FOR NOT PUNCHING MEYER?

THIS WAGGISH WORLD by Roy K. Moulton

OLD MOB PSYCHOLOGY is up to its ancient, bewhiskered tricks and is making a couple of hundred thiusand otherwise sensible people believe they are going to get their money's worth in Chicago this week when they pay a couple of million dollars to see a contender with papier-mache legs go up against a champion who can't hit and never could, But if the champ's legs hold out, he will doubtless win. However, we believe Old Mob Psychology will make Dempsey the favorite before the first gong sound.

MOB Psychology, of which we read so much in the papers, is a trick devil. The other day we went into a Broadway haberdashery to buy a No. 17 shirt, the reason being that we cannot button any smaller stand shirt around the neck. The clerk looked at us in amaze, his mouth open as though he was looking at one of Ringling's freaks. He said:

"Why, no, we don't keep No. 17 shirts. Nobody wears them any more. Everybody is wearing smaller sizes. Crowd Psychology, you know."

Very few know what psychology means, but everybody is talking about it. If ignorance is bliss this is getting to be a great country to be happy in.

TUNNEY will get 1,000,000 cold simkers for posing in the ring with his dancing partner, Jack Dempsey, for 15 or 20 minutes. The Duke of Wellington got $2,000 for whipping Napoleon, and Washington licked Cornwallis for nothing and asked for no share of the picture rights.

John L. Sullivan fought 48 rounds with bare fists for $10, and Peter Jackson fought for nothing so often that the promoters got to asking him to pay his own railroad fare.

There have been only three fights worth $1 a seat since Jeffries was champion.

The public loves a sock in the jaw and gets them a-plenty.

THE American people are the best-natured people in the world. They will stand for almost anything except murder. Old John Public has an impervious chin and nobody yet has found his solar plexus. Every time he gets stung he comes back for more. He pays 15 times as much now as he used to pay to see real fighters, and knows down in his heart that Bob Fitzsimmons could have whipped four Tunneys in the same ring.

Old-fashioned talk? Oh, a'right! Anyhow, Stanley Ketchel could have done it, too.

A CONGRESSMAN from the once wooly but now virtuous West is planning to introduce a law preventing prize fights on the ground that they are brutal.

Prize fights brutal? That's one laugh for the week, if we don't get any more. The only party brutalized in any fight that has happened in the past 15 years has been the party who bought a ticket.

(Copyright, 1927.)

"You Said It, Marceline!"

By MARCELINE d'ALROY

ON "THE FABRIC AND THE FRINGE"

There are WOMEN in life
Who are like a FINE
And durable FABRIC.
When they LOVE they
Are sincere, STABLE,
And when they give—
Are LOYAL,
There are others, GAY,
More animated, more
COLORFUL and appealing.
These are like the
PATTERN, the design. In
LOVE, they are emotional and
TEMPERAMENTAL. Then
There are OTHER women who
Seem to be merely the
FRINGE. They never touch
REALITY. Their
Affection may be FANCY,
But, when given, means
NOTHING.
For it is not STABLE.
And then, sometimes,
There are WOMEN who have
All of these things
To GIVE. The fancy
FRINGE, the gay DESIGN,
And both added to SOUND
And reliable QUALITIES.
These, of course, are RARE.

(Copyright, 1927, Premier Syndicate, Inc.)

Today's Cross-Word Puzzle

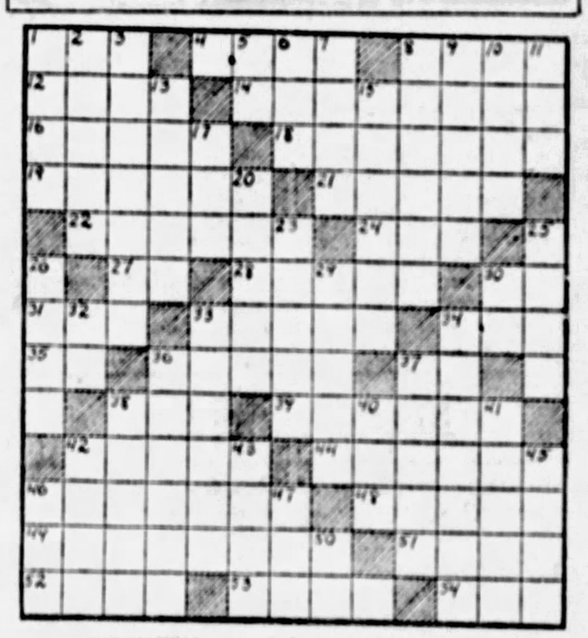

HORIZONTAL

1—Who was the second son of Noah?
4—Silences.
9—On top of.
12—Who first said: "The woman did tempt me"?
14—To tear.
16—Chinese shrub.
18—Off what island did the Greeks defeat the Persians in 480 B. C.?
19—Ants.
21—Boracic.
22—What word in music is opposed to "cantata"?
24—Comrade.
27—Till soil (abbr.)
28—What bird of the heron family is much valued for its white plumage?
30—Proceed.
31—Tree of olive family.
33—Storms.
34—Touch lightly.
35—What is the smallest state in the Union? (abbr.)
36—Pushed boat with a pole.
37—What is the chemical symbol for iron?
38—Rotating piece.
39—What titles are given to East Indian tribal chiefs?
42—Trite.
44—What sea-nymphs attended Poseidon or Neptune?
46—Pertaining to selenium.
48—Of what World War battle was Gen. Joffre the hero?
49—In England, what is a merchant who keeps a shop on the installment plan called?
51—Small fresh-water fish.
52—You love (Latin).
53—Who is the Greek god of love?
54—Knot in cotton fiber.

VERTICAL

1—Who ran a fabled race with a tortoise?
2—What Massachusetts family has given two presidents to the United States?
3—Huge.
5—What is the nickname of New York State's governor?
6—Aeriform fluid.
7—What is a strikebreaker derisively termed?
8—What mountain is regarded as the traditional resting-place of Noah's ark?
9—What idiom is spoken in Southern India and Ceylon?
10—Pertaining to the ear.
11—Foot-like organ.
13—Aspects.
15—Absconds.
17—Greek letter.
20—Rob.
23—Military road of Rome.
25—Who wrote "Rupert of Hentzau"?
26—What great steel financier recently died at the age of 80?
29—Fortification.
30—What state (abbr.) is known as "The Cracker State"?
32—Note in scale.
33—What is the dialect spoken by Gypsies?
34—What Persian city is noted for its rug manufacturing?
36—Jury lists.
37—What electric unit derives its name from an English physicist?
38—What flower is called "the lily of the Nile"?
40—Nickname for Jeremiah.
41—Ago.
42—Ray.
43—What does the chemical symbol CaO represent?
45—Profound.
46—Station (abbr.)
47—Vehicle.
50—Do actinic rays emanate from the moon?

Herewith is the solution to Saturday's puzzle.

F	L	A	G		I	N	T	E	R	E	S	T
R	O	B	E		S	E	E	R		N	O	R
O	V	E	N	S		W	A	R	M		D	A
S	E	T	T	E	R		L	O	O	P		G
T			L	A	I	C		R	O	U	G	E
	T	R	E	M	O	R	S		T	R	O	D
F	O	E		S	T	I	N	G		S	A	Y
A	N	E	W		S	M	A	R	T	E	D	
C	E	D	E	D		P	I	E	R		I	T
T	I	Y	A	R	D		L	E	A	D	E	R
O	N		R	A	R	E		T	I	A	R	A
R	U	E		W	A	R	T		T	R	I	M
S	T	R	A	N	G	E	R		S	T	E	D

(Copyright, 1927, King Features Synd., Inc.)

WHY PITTSBURGH IS GREAT
It is the Third Largest American Produce Distributing Center

THE SUN TELEGRAPH

BE A PITTSBURGH BOOSTER
To Your Friends in Other Cities

VOTE AS INDEPENDENT CITIZENS—NOT AS SLAVES OF POLITICAL MACHINE

Particularly Keep Our Courts Free From Taint of Boss Control Tomorrow

A BIG issue is involved in tomorrow's election. This issue is concerned with *Honesty, Manhood, Independence.*

It embraces the question whether a group of politicians shall drive like sheep the citizens of Allegheny county, supposedly of free and independent will, to vote as the bosses have dictated.

It involves this challenge to Americanism—whether our courts are to be made the playthings of political intrigue.

It involves this question—whether members of a political party as a whole constitute the party or a few self-chosen "leaders."

MOST important of the nominations to be made tomorrow are those for the positions of nine judges of the Court of Common Pleas. Our courts are the very foundation upon which American freedom is built. Remember that always, but, especially, remember it **TOMORROW**!

The nine judges of the Court of Common Pleas, four elected and five appointed by Gifford Pinchot, are seeking the Republican nomination as candidates to succeed themselves. A half dozen Republican leaders say that *ONLY SIX* of them shall be elected.

These Republican leaders are, for the most part, respected citizens of good judgment, but what talent makes them more capable of selecting judges, or any other officials, than the whole body politic?

Judges Martin, Gray and Gollmar are the ones to whom these bosses have turned "thumbs down."

"Freedom from even the suspicion of political influence or partisan suggestion—independence, courage, integrity, patience and diligence are the requisite qualities of a judge."

Stressed as possibly the most important of these qualities, which were outlined by Judge Martin in a recent address, is freedom from **EVEN SUSPICION** of political influence on the part of men who shall preside in our courts.

THE character of the men chosen for the "organization slate" is not questioned. All bear excellent reputations and are able representatives of their profession.

From the standpoint of character there probably is little or nothing upon which to base a choice between any one of these twelve judicial contestants except personal preference. But the issue is not a matter of personal preference. It is whether a small group of politicians shall name our judges or the people as a whole!

As Judge Martin says, our courts are the one thing that should be kept free from all suspicion of political influence. If they are politically controlled we have lost our final bulwark against oppression and our independence has vanished.

ANOTHER major contest is that between Controller C. C. McGovern and Robert G. Woodside to obtain the Republican nomination for the office now held by McGovern.

Mr. Woodside is a man of high type—capable, popular, energetic. Mr. McGovern has been before the public largely because of his controversies—especially with the County Commissioners. Whether or not for political effect—as has been charged—it does not appear that these controversies have been a detriment to the county at large. Present evidence, with the final outcome unknown, is that his activities have been decidedly beneficial.

It is not any reflection on Mr. Woodside, whose honesty and ability have been proven, to state that he has received the "indorsement" of the bosses. However, it ought to be of political advantage to Mr. McGovern that he has *NOT* received that approval.

It is a matter of regret that his investigation of the fiscal affairs of the county could not have been completed before the primary. It might have been if he had received co-operation from the County Commissioners instead of resistance.

If there is nothing wrong in the office of the County Commissioners they have nothing to fear at the hands of McGovern. If the records are straight, nobody "has anything" on them. But it is certain there should be a check on the office.

THE practical-minded will see in McGovern a nuisance and trouble-maker. Sometimes it is a good thing for the people—not the politicians—to keep a trouble-maker in office. The County Commissioners have given us good roads, and other improvements, it is true. The question is, have they been costing us too much? Unfortunately, the answer is not yet at hand.

But bear this in mind—a man of the McGovern type in the County Controller's office is certain to keep all other county officials and their employes on their toes all the time.

IN the local political situation everywhere one finds the very few attempting to dictate to and dominate the many.

Everywhere one sees placards bearing names called "Regular Republican" candidates. What supreme confidence these bosses have! The fact is that the "regular" Republican and Democratic nominees will be those emerging from tomorrow's contest as victors.

Don't be fooled by this matter of regularity. One never should be unswervingly loyal to any party regardless of whether it is right or wrong, but even if one is rather strongly attached to his favorite political party, the question of his loyalty to it is not measured by following the dictates of any bosses.

GO to the polls tomorrow and vote!

Let the voice of the people be heard just once in all of its majestic power, and the problem of bosses will be solved.

Remember always that you are your own boss and that the issue with you is a personal one. It is whether you answer to the dictates of your own manhood or servilely respond to the slave-master's lash.

Don't refrain from voting because of fear of being "cheated." There may be attempts to cheat. Public opinion, however, has been aroused against such tactics and the cheater who steals even one vote tomorrow possibly will be given plenty of time in the future to reflect on the real duties of citizenship.

DON'T FORGET TO VOTE!

MONDAY, SEPTEMBER 19, 1927

Established 1927, by the Pitt Publishing Company, Gazette Square, Pittsburgh Pa. President, William Randolph Hearst; Vice-President and Publisher H. M. Bitner; Secretary and Treasurer, A. W. Clark; Managing Editor C. W. Dannaker; Business Manager T. R. Williams. Entered as second class matter at the postoffice at Pittsburgh, Pa.

National advertising representatives—Paul Block, Inc., 247 Park avenue, New York; Century Bldg., Chicago; General Motors Bldg., Detroit; Little Bldg., Boston; Commonwealth Trust Bldg., Philadelphia.

The Associated Press is exclusively entitled to the use for re-publication of all news credited to it or not otherwise credited in this paper and also the local news published herein. All rights of re-publication of special dispatches herein are also reserved.

Coolidge Founder's Speech Would Be an Inspiration

President Coolidge has received an invitation to come to Pittsburgh next month to deliver the Founder's Day address at the Carnegie Institute. It is hoped he may come and it is presumed he will if duty does not call for his presence elsewhere.

It would be an inspiration to hear an address by a former humble farmer boy who climbed to our highest position delivered as a memorial to a former poor boy who also achieved the crown of greatness. Nothing could be more fitting than that our national executive should be speaker at an event honoring one who did so much for the nation and the world.

Mr. Carnegie was an advocate or world peace and Mr. Coolidge's work in behalf of the same cause now is of historic record. Although the labors of each for the same end took different channels their efforts have affected the trend of world events.

An address by President Coolidge would serve to impress on the minds of all of us the inspiration that should spring from the very stones of Carnegie Institute.

We shall not be insistent to the point of becoming a nuisance but we DO hope that those extending the invitation may urge the President with as much polite persuasiveness as diplomatic courtesy permits.

Fewer Suicides

Heartening news is contained in a recent statement of the Metropolitan Life Insurance Company, which denies the existence of a "youthful suicidal wave."

The company's statistics show that not only is suicide in the United States steadily decreasing, but that the most marked falling off is in the age group from 10 to 19 years.

That our boys and girls as a whole are less inclined toward morbidity than ever they were is good to know.

Four Modest Men

By DR. FRANK CRANE.

Modesty is one of the chief characteristics of true greatness. A great man can have no further commendation or no greater bid for popularity than to have it said that he is modest.

This has been a characteristic of President Coolidge. He has avoided the spotlight and attended to the serious duties of his office with becoming humility. His recent word that he did not choose to run for President again should be taken at its face value. It is the solemn dictum of a man who, having achieved the acme of his popularity, desires to step aside. The country has prospered tremendously under his administration, but he is harboring no delusion that he is the only man who can occupy the exalted position of President.

Another man who is winning all kinds of plaudits and reaping all sorts of popularity from his becoming modesty is the Prince of Wales. Of course, he deserves no credit for being born the son of a king, but he does deserve credit for not slopping over. He has managed to say the right thing at the right time and to conduct himself with becoming decorum in whatever limelight he may be placed. While he is not to be credited with the distinction of being born to royalty, he is entitled to the distinction of caring for the duties of this superior place as he should. He is well liked not only throughout the British dominions, but in the United States and elsewhere throughout the world.

To those who have met Jack Dempsey personally he has been a surprise. They expected the Manassa mauler to look like a bruiser. They were surprised to find him gentle, well liked by everybody and courteous. His form is slim and his manner is that of a gentleman. He is affectionate in his family relations and altogether those who know him are not envious of his fame.

The fourth modest man that has recently loomed in the horizon has been Lindbergh. After achieving a feat that brought him the plaudits of kings and nations everywhere he apparently was not possessed of the idea that he was a super-man, but modestly restrained his claims to those of a flying man. He had crossed the ocean alone in a flying plane, but did not suppose that because he had done a stunt with his machine in the air he could do every other kind of thing. It is with a feeling of pride that the people of the country read of the way he demeaned himself in France and in Great Britain and in connection with the officials of this country. As far as we know, he has made no enemies, for the one thing that makes an enemy is over-weening egotism.

America is justly proud of these four men and principally because they are not proud of themselves especially.

(Copyright, 1927, McClure Newspaper Synd.)

Garrett P Serviss Says:

The Theater of the Clouds

WHEN nature-lovers try to awaken enthusiasm for the Great Out Doors they hardly give a fair share of attention to the theater of the clouds. Everything now tends to draw our minds to the sky. The sky is the blue surface of a greater ocean, seen from below, and composed of a more ethereal fluid than water.

The solid surface of the globe is the rocky bottom of this atmospheric sea. We are as much fish as the denizens of the Atlantic deep. But they have hitherto had a great physical advantage over us in relative specific gravity. In their ocean they can rise and sink at will; in ours we have until now been practically confined to the bottom.

Having at last obtained a three-dimensional mastery of our fluid environment, everything related to the before unattainable upper air assumes a new interest. A new link consequently unites us to the clouds. Eyes are more frequently turned up to them, to study them more cautiously. Watching this summer the many airplanes that are daily performing evolutions over and around the old capital of the Dukes of Burgundy—where it is understood that the empire of the world may soon lie overhead, I have incidentally made unwonted acquaintance with the illusory but most imposing and fascinating beings of the cloud world. Whether the peculiar climatic conditions that have upset the atmosphere in almost all parts of the world lately have had anything to do with the phenomenon, or whether, as is more likely, the effect is entirely subjective, I cannot say, but at any rate I have never before seen such skiey pageants as those that have lately floated over Burgundy.

It is a spectacle that makes the whole secret of the naming of the constellations, as well as the origin of the astrological mysticism of the Middle Ages, as plain as day. We still, when in appropriate mood, have the imagination needed to behold these faces and forms, these appearances alternately beautiful and menacing, that pass in the clouds, but fortunately the superstition that hung upon the heels of the imagination in those ancient times has faded in the brighter mental illumination of our day.

Try it yourself when the sky is striped and mottled with speckled bands of cirrus, or curtained with stratus, or cumuli, in their complex combinations driving before slow, conflicting winds. Give rein to the image-making faculty, and see the faces that will startlingly loom up there, forming and vanishing like spirits, and often precisely recalling in expression and attitude those that the spiritualists show us on "spirit photographs." The imagination is as effective in the one case as in the other. Great panoramas will roll past you; men, women, children, lions, whales, angels, crosses, mythological characters, armed galleys bearing down to annihilate one another, flags and banners, warriors, charging squadrons, chasing and pursuing monsters which melt and disappear and reform in another shape, or suddenly leave the blue sky where they were plainly visible a moment before. A small party of gazers, with fancies attuned, may find surprising entertainment in the theater of the clouds. "It is only imagination!" Yes, but what is life?

(Copyright, 1927, International Feature Service, Inc.)

THOUGHTS OF THE GREAT—

The wisdom of the wise and the experience of the ages may be preserved by the quotation.—Isaac Disraeli.

People generally despise where they flatter and cringe to those whom they desire to supersede. —Aurelius.

Once Overs

By J. J. MUNDY.

Have It Out

ISN'T it better to have a real fight and come up to an understanding than to avoid a wordy conflict and act grouchy and mean?

You have learned by experience that the bitterest times for you have been those when you entertained some ill-feeling for your life partner but did not express it.

Life is too short to spend days and days in sullen silence.

Have a good spat, and get over it. Make a fresh start.

Most differences in the home are due to misunderstanding.

Perhaps the husband or the wife fails to do his or her share in the home partnership.

If one is careful in expenditure and the other is not, this difference is bound to be a bone of contention at times.

If one demands more in the way of selfish pleasure in which the other cannot participate, things won't go smoothly.

Domineering makes trouble. Don't let this be the trouble in your home.

(Copyright, 1927, International Feature Service, Inc.)

The Rhyming Optimist

By ALINE MICHAELIS

September's Gold

SEPTEMBER'S gold is not like coins men mint, when every hour turns out its stated share; for only time can give this mellow tint that dyes the fields and gilds the wine-sweet air, and only time can turn Spring's tender green, the verdant promise of the budding year, and Summer's ripe fulfillment to such sheen of aureate beauty as is lavished here. On hill and woodland, over field and plain, in every sun-sweet, forest-wild retreat, free from the worldly coins' taint and strain, September's gold is scattered at men's feet. More rare by far than gold base greed desires, than any coinage of the earth more dear, September's gold is forged by heaven's fires and minted from the splendors of the year.

Do You Know?

Boulder, Col., is planning to use melting ice from a glacier to supplement its water supply?

The earliest supposed specimen of a British royal letter is a short note from Henry V. to the Bishop of Durham, February 10, 1418.

Ye Towne Gossip

by K. C. B.

AT THE breakfast table.
* * *
THE CONVERSATION.
* * *
BEGAN LIKE this:
* * *
"LISTEN, DADDY.
* * *
"DID YOU read in the paper.
* * *
"ABOUT THE girl.
* * *
"WHO IS going to sit.
* * *
"ON THE top of a flagpole.
* * *
"FOR TWENTY-ONE days?
* * *
"WHY IS she doin' it?"
* * *
AND DADDY replied.
* * *
"TO BEAT the record.
* * *
"OF THE man who sat.
* * *
"ON THE top of a flagpole.
* * *
"FOR TWENTY days."
* * *
AND THE boy then asked.
* * *
"WHY DID he do it?"
* * *
AND DADDY answered.
* * *
"I HAVE no idea.
* * *
"UNLESS IT was.
* * *
"TO BEAT the record.
* * *
"OF THE man who sat.
* * *
"FOR NINETEEN days."
* * *
AND THE boy then asked.
* * *
"WHAT GOOD does it do them.
* * *
"TO SIT on a flagpole?"
* * *
AND DADDY answered:
* * *
"I HAVE no idea."
* * *
AND THE boy then asked:
* * *
"DID YOU ever sit.
* * *
"ON THE top of a flagpole?"
* * *
AND DADDY answered:
* * *
"WHY CERTAINLY not."
* * *
AND THE boy was quiet.
* * *
FOR A little while.

AS DADDY perused.
* * *
THE SPORTING page.
* * *
AND SAID to mother.
* * *
"THE BIG Bambino.
* * *
"HIT ANOTHER home run.
* * *
"IN YESTERDAY'S game."
* * *
"AND THE boy inquired.
* * *
"WHAT DO you mean.
* * *
"THE BIG Bambino?"
* * *
AND DADDY answered.
* * *
"I MEAN Babe Ruth."
* * *
AND THE boy then asked:
* * *
"WHAT DID he hit?"
* * *
AND DADDY answered.
* * *
"HE HIT the ball.
* * *
"RIGHT OUT of the grounds."
* * *
AND THE boy then asked:
* * *
"WHY DID he do that?"
* * *
AND DADDY answered:
* * *
"TO GET a home run."
* * *
AND the boy then asked.
* * *
"WHAT GOOD does it do him?"
* * *
AND DADDY answered:
* * *
"HE'S AFTER the record.
* * *
"IN HOME-RUN hitting.
* * *
"IN THIS season's games."
* * *
"AND THE boy then asked:
* * *
"IT'S THE same as the girl.
* * *
"GETTIN' a record.
* * *
"SITTIN' ON a pole."
* * *
AND DADDY answered:
* * *
"MAYBE IT is.
* * *
"BUT STOP asking questions.
* * *
"OR LEAVE the table."
* * *
I THANK you.

O. O. McINTYRE

In California

LOS ANGELES, Sept. 19.—For some years I yearned for one of those great big storms while crossing the Atlantic and the result was as peaceful as crossing a Central Park pond in a row boat. Then one night about four years ago it happened.

The Atlantic picked up the Olympic and shook it as a terrier shakes a rat. Port holes were broken, life boats wrecked and the bridge was swept away. And I was among the white faced boys and girls kneeling in ankle deep water in a companionway asking the Lord if He could see His way clear to show a little mercy.

Similarly on visits to Southern California I have wished for one of those earthquakes we read about. And the other morning at breakfast everybody was talking about how Mother Earth suddenly turned skittish and executed a neat before-dawn shimmy, to us all for even the dog, the lightest of sleepers, slept through it. Now there will be nothing to lie about back home. It would have been great stuff to sit around the big stove this winter and tell of romping into a Spanish castle and carrying a swooning movie star to an open space, whispering: "Fear not, young Jack Harkaway is here," or something.

Out here what we call an earthquake is a "tremble" and that about describes it. Strangers compare their sensation to a tremble to sudden attacks of slight giddiness. In Los Angeles proper during the past 15 years about the only damage has been a few cracked ceilings.

But even so, the earthquake as a topic of conversation is not especially relished on the West coast. Neither is a deadly spider which has made its appearance. However, there is a noticeable improvement in California tolerance. Five or six years ago, people resented jokes about boosters, earthquakes, native sons and climate champions.

Then its future was not assured. Today it has in a measure passed the kidding stage. It does not have to care and it doesn't. Most California rivalry now is among its own cities and that spirit has proved of value in their enormous expansion.

* * *

Los Angeles displays its tolerance in religious and medical affairs. Anyone can harangue from a soap box on any subject in Pershing Square. In the same way the Crown permits malcontents to blow off steam in London's Hyde Park. Perhaps only in Los Angeles could an Aimee Semple McPherson wield her odd sway. This city has more cults and religions than any other on the face of the globe. And there are also about as many medical institutes and houses of health. In a substantial bungalow near midtown I noticed huge signs in the yard announcing among tenants exponents of five different and absolutely new—that is to me—schools of healing; four priests and priestesses of new religious sects, a face rejuvenator, three massage and internal bath experts and five various treatments for scalp troubles.

* * *

One is not to infer from this that Los Angeles is any more of a hick town than New York or any other first-class city. Yet it is still in adolescence with growing pains and changing voice. But here the yokelry is a little more flamboyant. When you see its office buildings, department stores, shops and fine homes—you lose sight of the so-called yaps and yappery, just as you forget the depressing slums and its denizens when you see Fifth and Park avenue in New York.

* * *

In the restaurants are the thousands of prim, anxious mothers with home-town beauty prize winning daughters—just as we so often read about in descriptions of Hollywood. Many have mortgaged their homes to make this supreme and pathetic sacrifice. All warnings have proved futile. Only Hollywood knows the heart-break of beauty prize winners.

* * *

A girl—such as Janet Gaynor recently—comes along and is salvaged, Cinderella-like, out of the waiting extra line and the following week scores of mothers bring their daughters in the hope of meeting with the same success.

(Copyright, 1927, by McNaught Synd., Inc.)

THE LIFE OF THOMAS A. EDISON

(Authorized and Endorsed by Mr. Edison)

Text by Arthur J. Palmer
Drawings by Frank Kuchenmeister

EDISON'S claims that he could make a commercially practical incandescent lamp were disputed, even ridiculed, by the world's greatest scientists. On the very eve of Edison's success, sir William Preece, great English electrician, announced in a lecture that "the subdivision of the light is an absolute ignis fatuus."

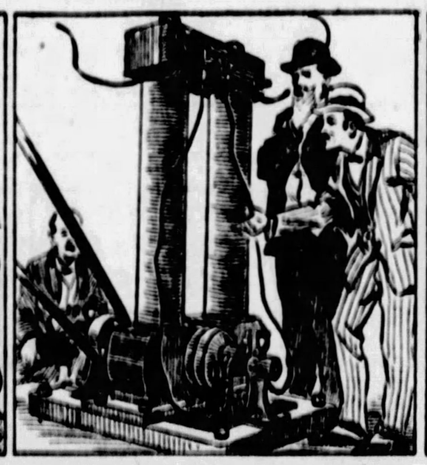

EDISON'S invention of the incandescent lamp was but the first link in the chain of a complete electric lighting system from power house to lights. At the other end of the chain was his new dynamo, pictured here. It was of far greater efficiency than any other dynamo of its day and was first used at Menlo Park in 1880.

MANY kinds of materials were tried for the carbon filament in the lamps of the early Edison system, including thread, bamboo and paper. A number of the paper-carbon lamps were installed in Menlo Park homes, with the wires strung on gas chandeliers. During thunderstorms a startling display of sparking took place.

THE Edison Electric Illuminating Company had applied to New York for a franchise to lay out its system of wires. To get first hand information the city aldermen visited Menlo Park. Edison treated them to a royal feast. This was one of the extremely rare occasions when he addressed an audience. (Continued tomorrow.)